

GENEVA NATIONAL CONDOMINIUM NO. 29

WALWORTH COUNTY, WISCONSIN

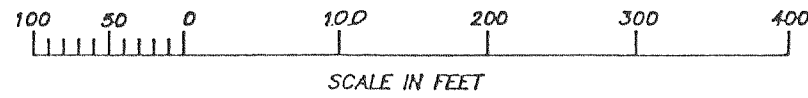

GRID NORTH WISCONSIN COORDINATE SYSTEM

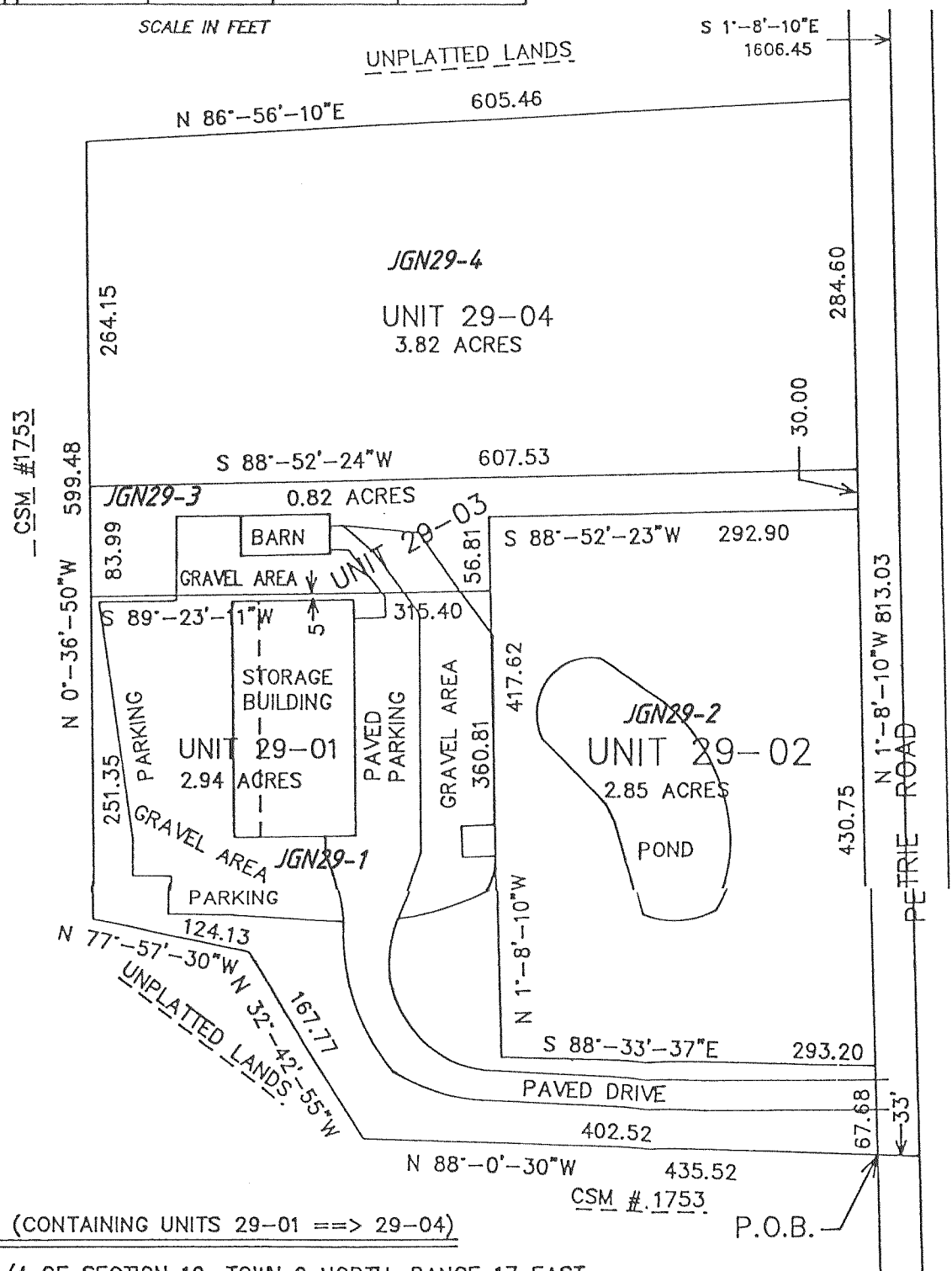
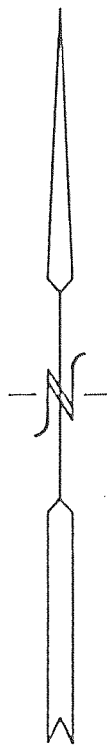

CONDOMINIUM 29 PARCEL A (CONTAINING UNITS 29-01 ==> 29-04)

PART OF THE SOUTHEAST 1/4 OF SECTION 19, TOWN 2 NORTH, RANGE 17 EAST, WALWORTH COUNTY, WISCONSIN COMMENCING AT A CONCRETE COUNTY MONUMENT FOUND MARKING THE EAST 1/4 CORNER OF SAID SECTION 19; THENCE S 1 DEG 08 MIN 10 SEC E 1606.45 FEET ALONG THE EAST LINE OF SAID SECTION 19; THENCE N 88 DEG 00 MIN 30 SEC W 33.00 FEET TO THE POINT OF BEGINNING IN THE WEST RIGHT OF WAY OF PETRIE ROAD; THENCE CONTINUE N 88 DEG 00 MIN 30 SEC W 402.52 FEET ALONG THE BOUNDARY OF CERTIFIED SURVEY MAP NO. 1753; THENCE N 32 DEG 42 MIN 55 SEC W 167.77 FEET; THENCE N 77 DEG 57 MIN 30 SEC W 124.13 FEET; THENCE N 0 DEG 36 MIN 50 SEC W 599.48 FEET ALONG SAID MAP NO. 1753; THENCE N 86 DEG 56 MIN 10 SEC E 605.46 FEET; THENCE S 1 DEG 08 MIN 10 SEC E 813.03 FEET ALONG THE RIGHT OF WAY OF SAID PETRIE ROAD TO THE POINT OF BEGINNING, CONTAINING 10.43 ACRES MORE OR LESS. SUBJECT TO ALL EASEMENTS OF RECORD.

SEE NOTES ON SHEET 2

I HEREBY CERTIFY THAT THIS PLAT IS A CORRECT REPRESENTATION OF THE CONDOMINIUM DESCRIBED TO THE BEST OF MY PROFESSIONAL KNOWLEDGE AND BELIEF AND THAT THE IDENTIFICATION AND LOCATION OF EACH UNIT AND THE COMMON ELEMENTS CAN BE DETERMINED FROM THE PLAT TOGETHER WITH ADDITIONAL DEFINITION PROVIDED IN THE DECLARATION RECORDED WITH THE PLAT.

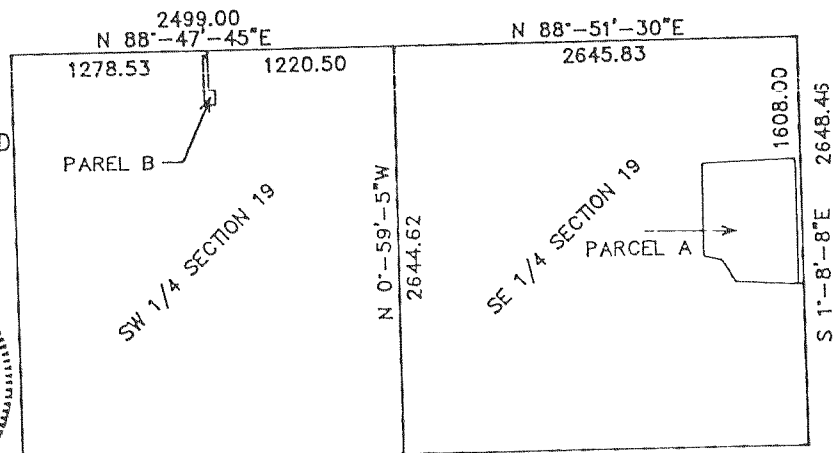
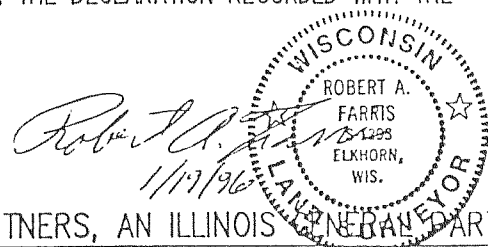

WORK ORDERED BY: GN PARTNERS, AN ILLINOIS LAND MANAGEMENT PARTNERSHIP

FARRIS, HANSEN & ASSOC. INC.
ENGINEERING, ARCHITECTURE, SURVEYING
7 RIDGEWAY CT - P.O. BOX 437
ELKHORN, WISCONSIN 53121

EXHIBIT
A

CONDOMINIUM PLAT
1/19/96

SHEET 1 OF 2 SHEETS

GENEVA NATIONAL

REVISIONS :