

AMENDED & RESTATED CONDOMINIUM PLAT FOR GENEVA NATIONAL CONDOMINIUM NO. 28 WALWORTH COUNTY, WISCONSIN

LOCATED IN THE S 1/2 SEC. 29, T. 2 N., R. 17 E. AND NE 1/4, NW 1/4 SEC. 32, T. 2 N., R. 17 E.

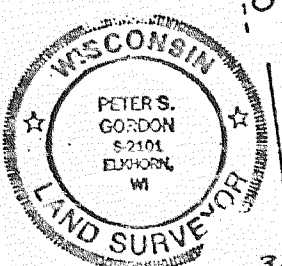
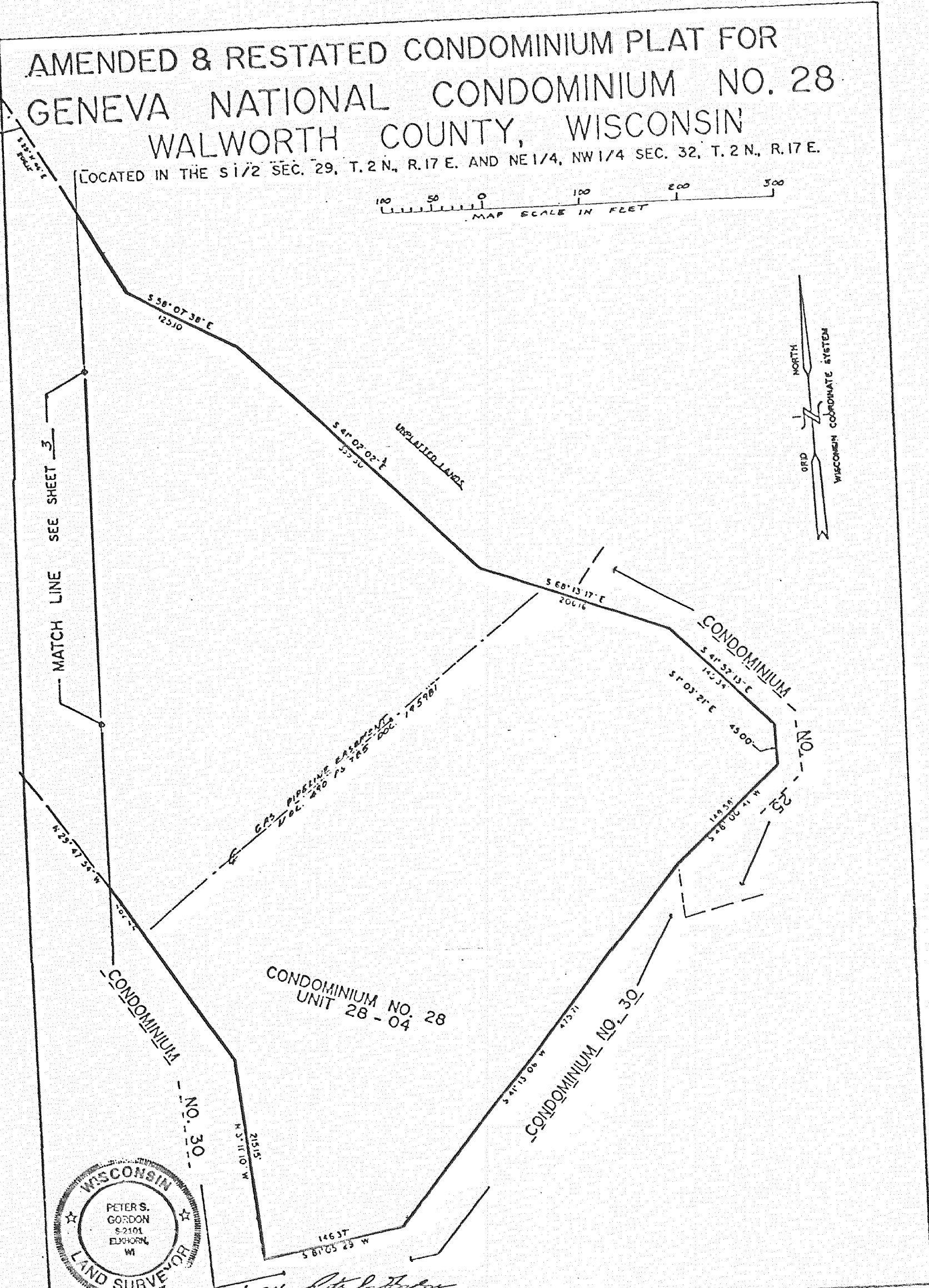
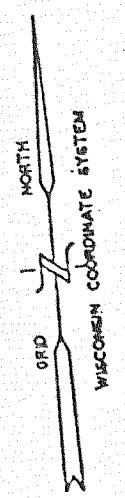
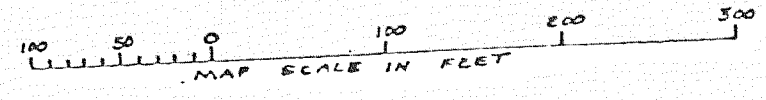

3/30/1994 *Peter S. Gordon*

FARRIS, HANSEN & ASSOC., INC.
ENGINEERING, ARCHITECTURE, SURVEYING
7 ROCKWAY COURT - P.O. BOX 437
ELKHORN, WISCONSIN 53121

EXHIBIT

A

CONDOMINIUM PLAT
SHEET 4 OF 4 SHEETS

