

# AMENDED & RESTATED CONDOMINIUM PLAT FOR GENEVA NATIONAL CONDOMINIUM NO. 28 WALWORTH COUNTY, WISCONSIN

LOCATED IN THE S 1/2 SEC. 29, T. 2 N., R. 17 E. AND NE 1/4, NW 1/4 SEC. 32, T. 2 N., R. 17 E.

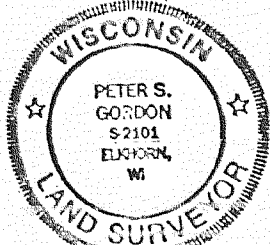
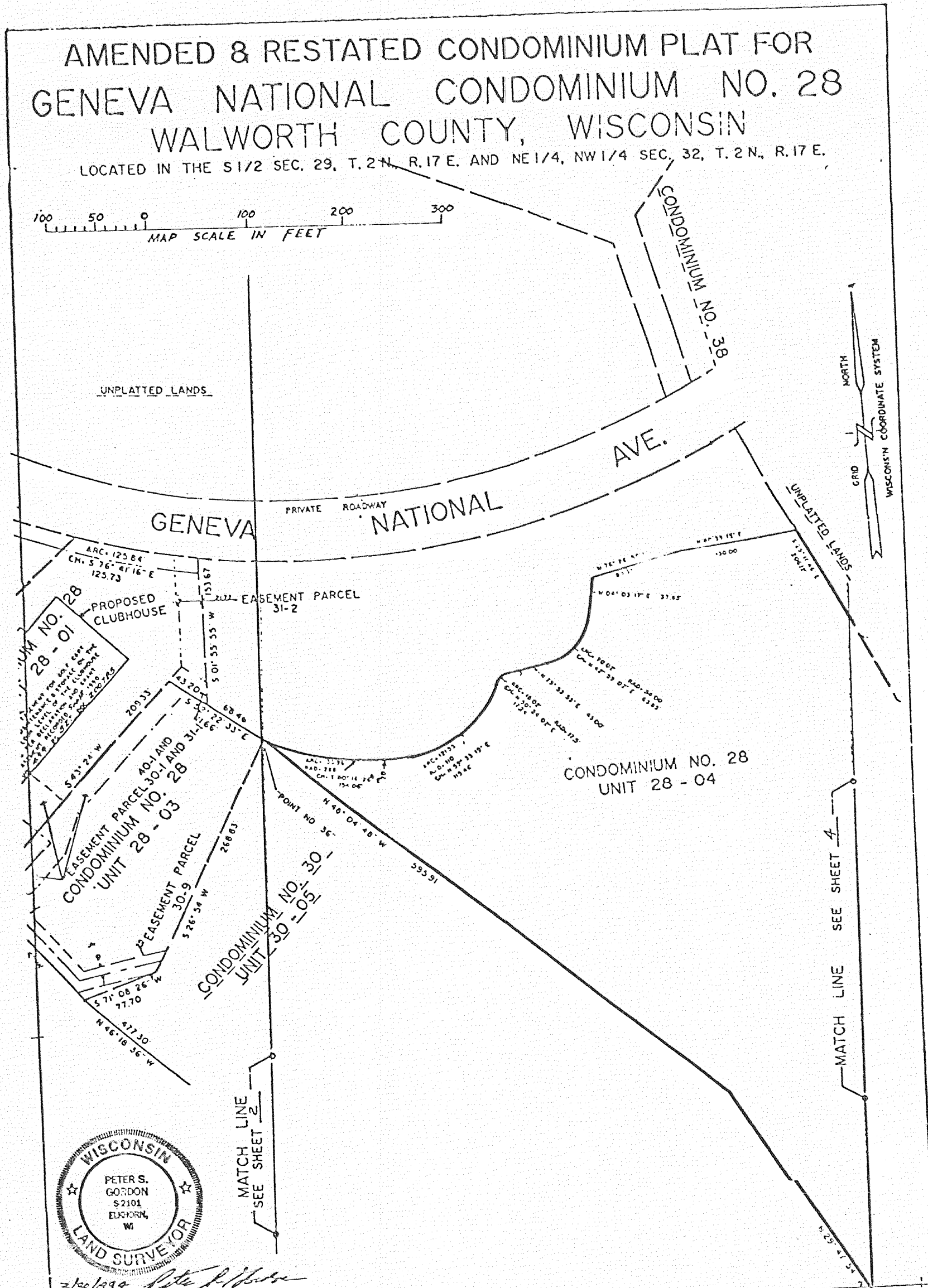
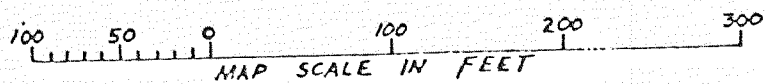

*3/20/1999 Peter S. Gordon*

ORDERED BY THE PARTNERS IN A LIMITED LIABILITY PARTNERSHIP <b>FARRIS, HANSEN &amp; ASSOC. INC.</b> ENGINEERING, ARCHITECTURE, SURVEYING 7 HIGHLAND COURT - P.O. BOX 437 ELKHORN, WISCONSIN 53121	EXHIBIT  <span style="font-size: 2em; font-weight: bold;">A</span>	CONDOMINIUM PLAT SHEET 3 OF 4 SHEETS	<b>GENEVA NATIONAL</b>
--	--	---	------------------------