

AMENDED & RESTATED CONDOMINIUM PLAT FOR
 GENEVA NATIONAL CONDOMINIUM NO. 28
 WALWORTH COUNTY, WISCONSIN
 LOCATED IN THE S 1/2 SEC. 29, T. 2 N., R. 17 E. AND NE 1/4, NW 1/4 SEC. 32, T. 2 N., R. 17 E.

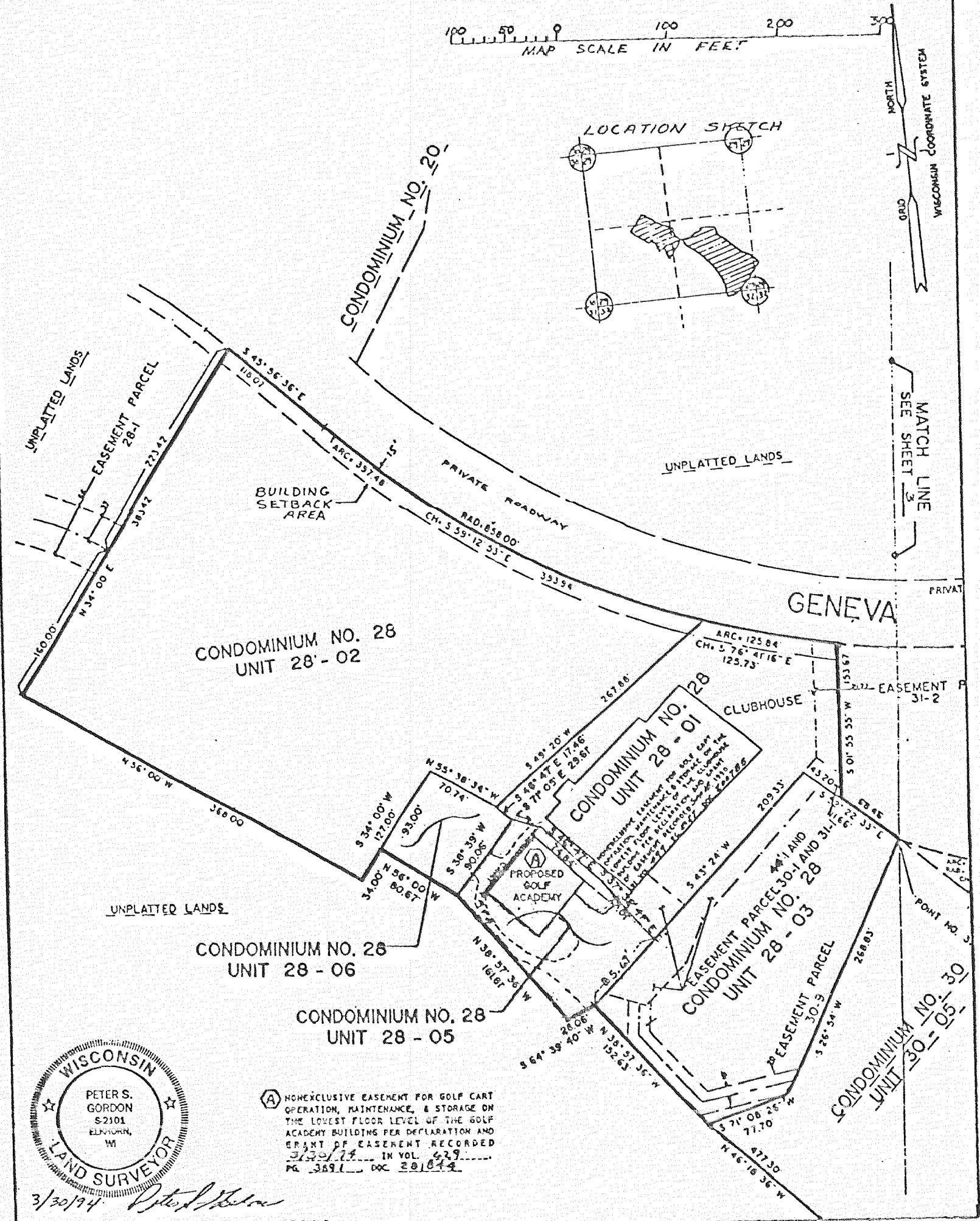
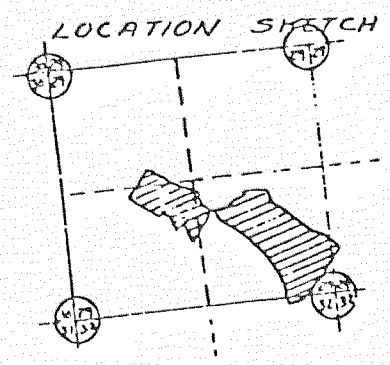
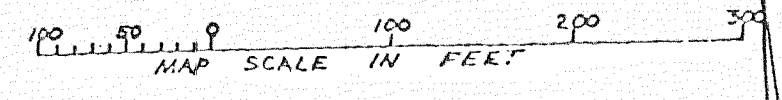

WISCONSIN
 PETER S. GORDON
 S 2108
 ELKHORN, WI
 LAND SURVEYOR

(A) NONEXCLUSIVE EASEMENT FOR GOLF CART OPERATION, MAINTENANCE, & STORAGE ON THE LOWEST FLOOR LEVEL OF THE GOLF ACADEMY BUILDING PER DECLARATION AND EASEMENT OF EASEMENT RECORDED 3/23/73 IN VOL. 629 PG. 3891 DOC. 201074

3/30/94 *Peter S. Gordon*