

GENEVA NATIONAL CONDOMINIUM NO. 12

G.N. 12C

WALWORTH COUNTY, WISCONSIN

SUPPLEMENT NO. 1

A PARCEL OF LAND LOCATED IN THE SOUTHWEST 1/4 OF THE NORTHWEST 1/4 AND IN THE NORTHWEST 1/4 OF THE SOUTHWEST 1/4 OF SECTION 29 AND IN THE SOUTHEAST 1/4 OF THE NORTHEAST 1/4 OF SECTION 30, TOWN 2 NORTH, RANGE 17 EAST

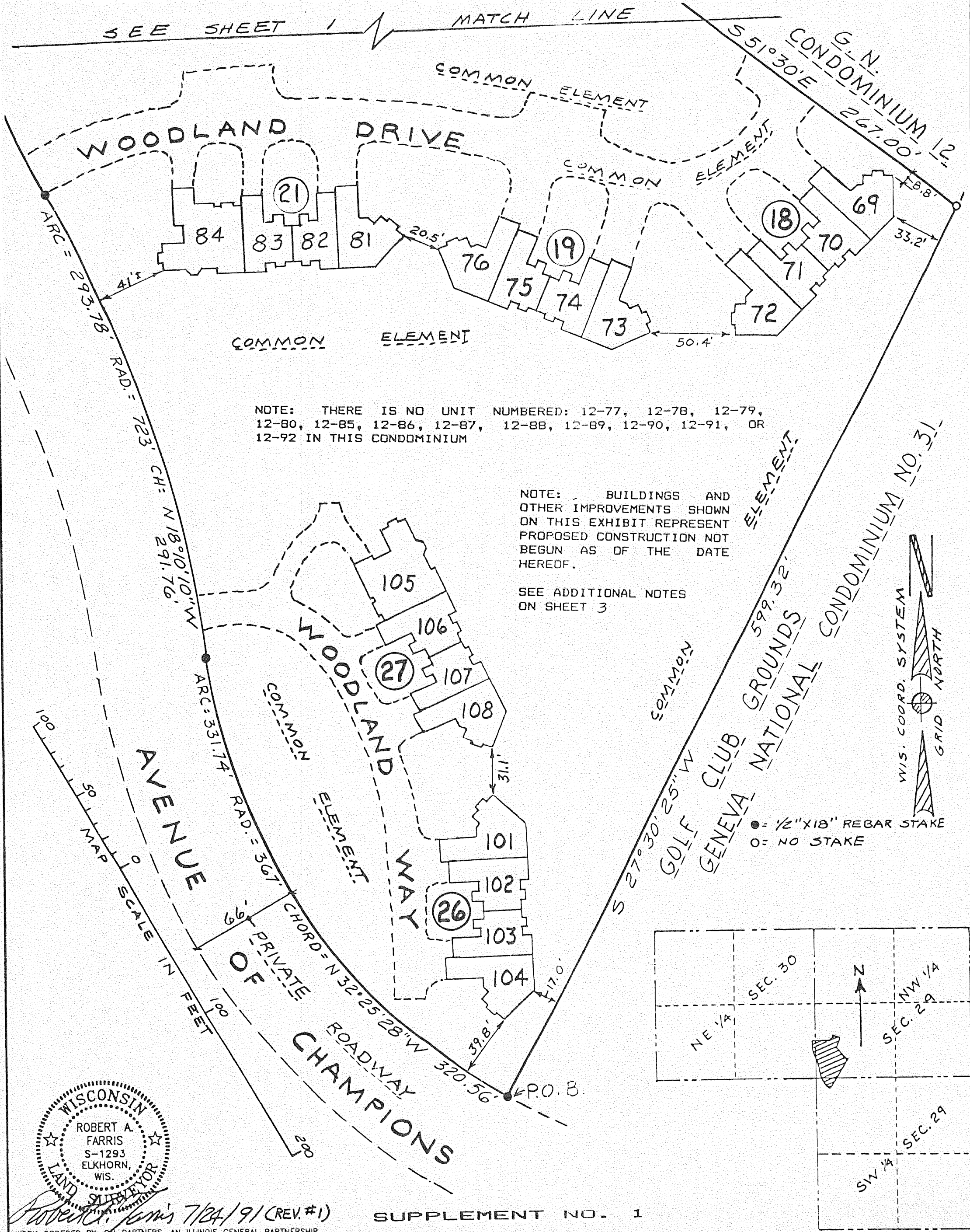

NOTE: THERE IS NO UNIT NUMBERED: 12-77, 12-78, 12-79, 12-80, 12-85, 12-86, 12-87, 12-88, 12-89, 12-90, 12-91, OR 12-92 IN THIS CONDOMINIUM

NOTE: BUILDINGS AND OTHER IMPROVEMENTS SHOWN ON THIS EXHIBIT REPRESENT PROPOSED CONSTRUCTION NOT BEGUN AS OF THE DATE HEREOF.

SEE ADDITIONAL NOTES ON SHEET 3

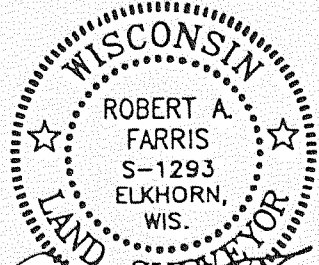

Robert A. Farris 7/24/91 (REV. #1)
WORK ORDERED BY: GN PARTNERS, AN ILLINOIS GENERAL PARTNERSHIP

SUPPLEMENT NO. 1