

Certified Survey Map  
#676

Located in the SW $\frac{1}{4}$ NW $\frac{1}{4}$  of  
Section 11-1-16, Walworth  
County, Wisconsin.

Soil Type:  
McHenry Silt Loam

Owner: Gilbert E. Erickson  
Walworth, Wisconsin

Approved by resolution of the Walworth County  
Park & Planning Commission this 16th day  
of June, 1977.

*Harold H. Kolb*  
Harold H. Kolb, Chairman

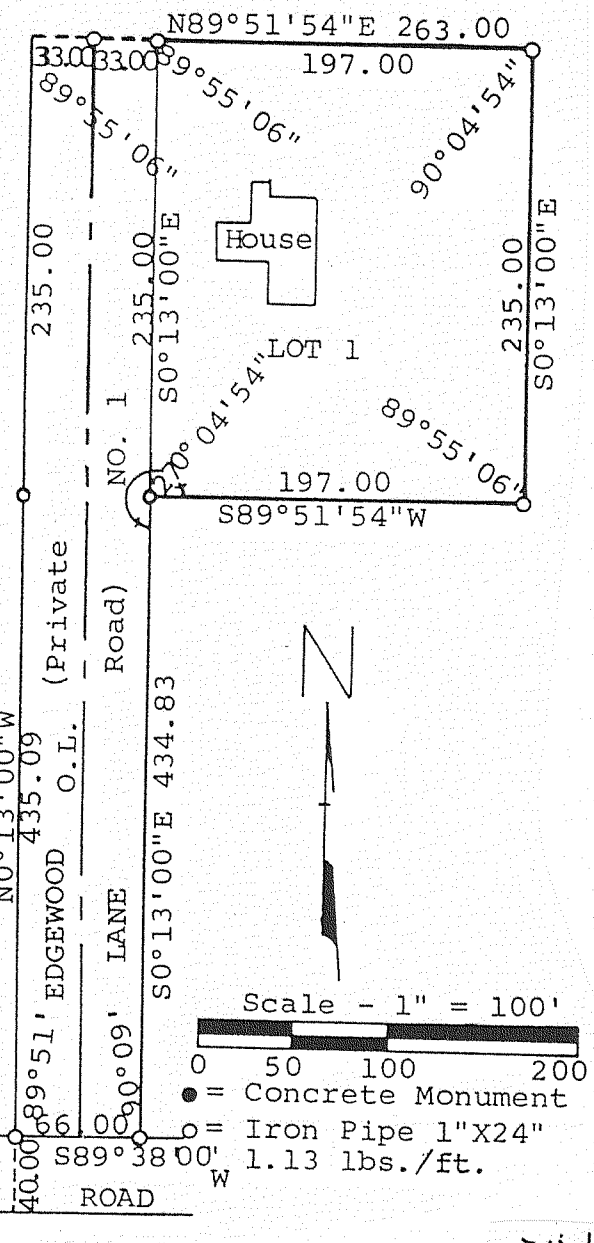

CERTIFIED SURVEY OF:  
A parcel of land located in the South-  
west  $\frac{1}{4}$  of the Northwest  $\frac{1}{4}$  of Section 11,  
T1N, R16E, Walworth County, Wisconsin, described  
as follows: Commencing at the West  $\frac{1}{4}$  section  
corner of said Section 11; thence N89°38'00\"/>

thence S0°13'00\"/>

W.  $\frac{1}{4}$  corner of  
Sec. 11-1-16. PUBLIC  
816.92 ROAD  
N89°38'00\"/>

Certified Survey Map  
#1815

Located in the SW $\frac{1}{4}$  of the NW $\frac{1}{4}$  of  
Section 11-1-16, Walworth County Soils: JuA, MxC2, MpB2, MpB  
T 1 N, R 16 E Zoning: A-3, R-1

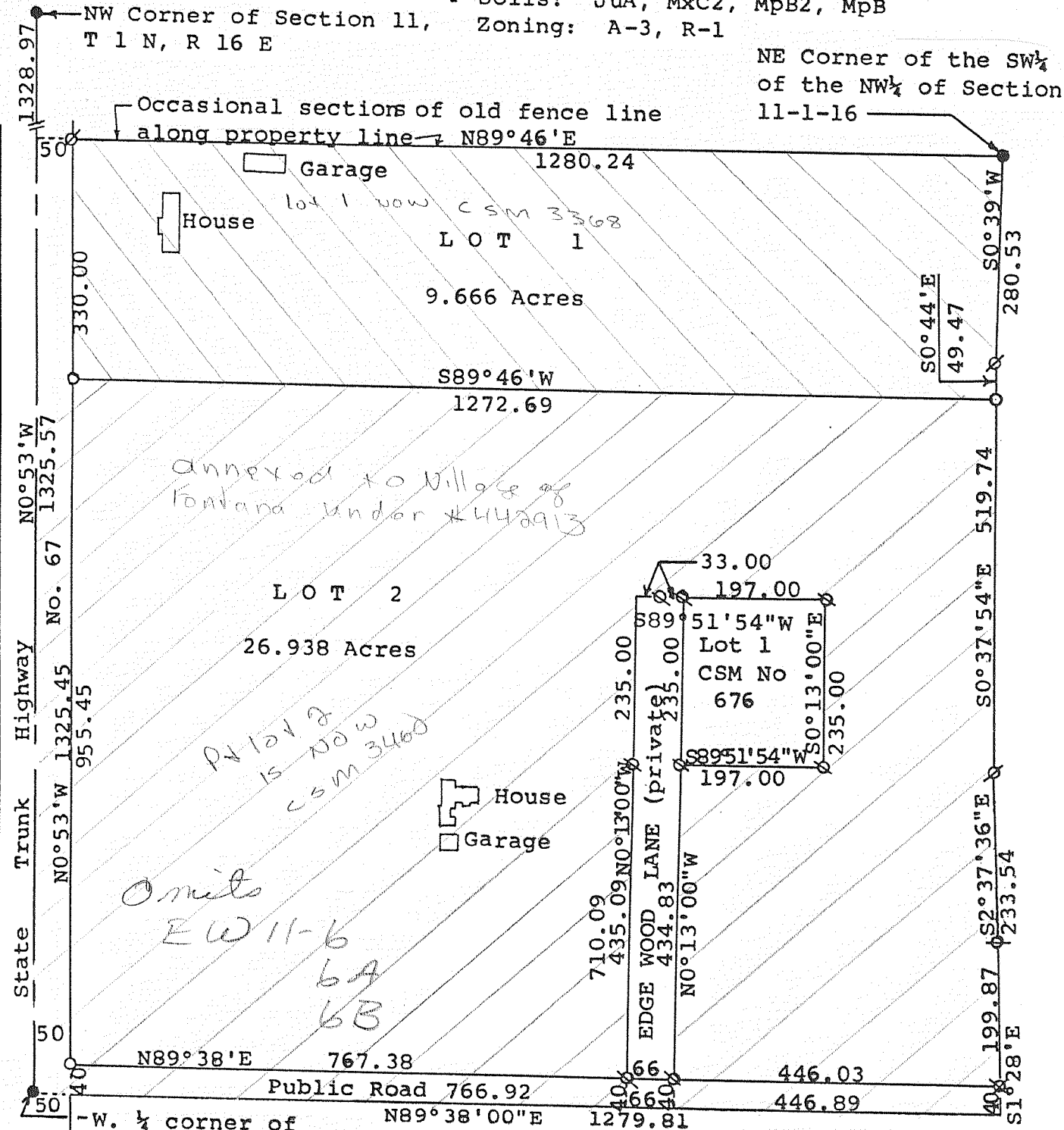

Scale - 1" = 200'  
0 50 100 200 400

- = concrete monument found
- ⊕ = 1 $\frac{1}{2}$ " Iron Pipe Found
- ⊗ = 1 $\frac{1}{4}$ " Iron pipe Found
- ⊙ = 1" Iron Pipe Found
- ⊘ = 3/4" Iron Pipe Found
- = 1" X 24" Iron Pipe - 1.13 lbs/ft. set

Bearings referenced to the west  
line of the NW $\frac{1}{4}$  of Section 11-1-16  
with the previously assumed bearing  
of N0°53'W.

Certified Survey Map  
#455

A parcel of land located in the Northwest  $\frac{1}{4}$  of Section  
18, T1N, R17E, Walworth County, Wisconsin described  
as follows: Commencing at the West  $\frac{1}{4}$  corner of said  
Section 18; thence East 813.19 feet; thence N 89°58'  
35" E 387.76 feet to the place of beginning; thence  
S 89°58'35" W 387.76 feet; thence N 1°03'00" W  
1226.97 feet to the shore of Geneva Lake; thence  
Northeasterly along said shore to a point which  
is N 1°22'35" W 1272.36 feet from the place of  
beginning; thence S 1°22'35" E 1272.36 feet to  
the place of beginning, containing 9.32 acres.

NOTE: The bearing on the West line is assumed  
N 1°03' W from previous survey records.

Approved by resolution of the Walworth County Park  
and Planning Commission this 31 day of December,  
1974.

*Harold H. Kolb*  
Harold H. Kolb, Chairman

I, Harold H. Kolb, do hereby certify that I have  
surveyed the property hereon described according  
to the official records and that the plat hereon  
is a correct representation of the lot lines,  
and that I have fully complied with  
Chapter 236.34 of the Wisconsin Statutes  
and the Subdivision Ordinance of Walworth  
County.

OWNER: Freeman F. Kemmerer  
P.O. Box 236  
521 South Shore Drive  
Fontana, Wis. 53125

SOIL TYPES: 172,361,560,278

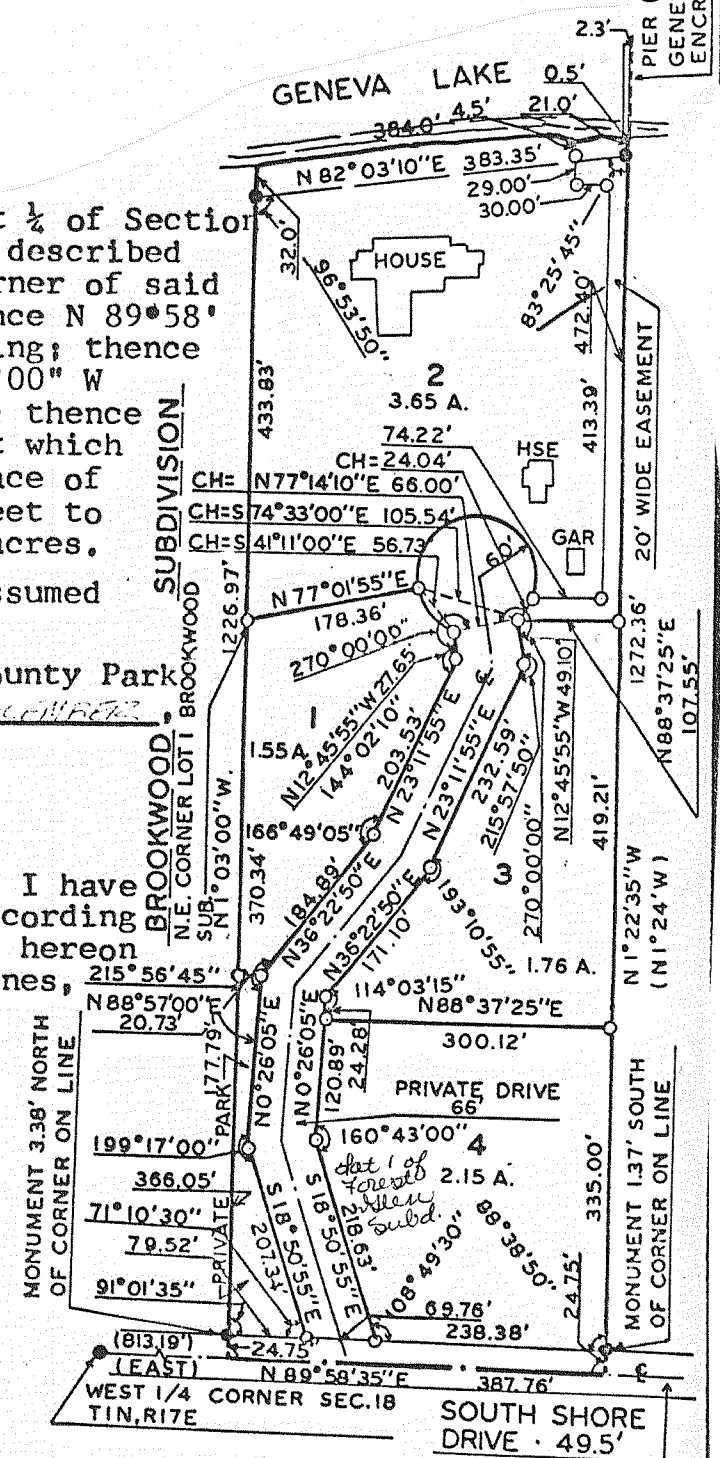

NOTE: Park for exclusive use of owners  
of lots 1-4.