

OWNER: FONTANA HOLDING CO., INC.
 P.O. BOX 320
 FONTANA, WI 53125
 SOILS: JJA; MpB; MpB2

**Certified Survey Map
 #3460**

A REDIVISION OF LOT 2 OF C.S.M. 1815
 REC. IN VOL. 8, PG. 297, DOC. NO. 177127
 LOCATED IN THE SW 1/4 OF THE NW 1/4 OF
 SECTION 11, TOWN 1 NORTH, RANGE 16 EAST,
 WALWORTH COUNTY, WISCONSIN

LEGEND

- = SET IRON REBAR STAKE 24" X 3/4" X 1.13 LBS./FT.
- = FOUND CONCRETE COUNTY MONUMENT W/ BRASS CAP
- (XXX) = RECORDED AS

NW CORNER
 11-1-16
 210,005.47 N.
 2,382,438.10 E.

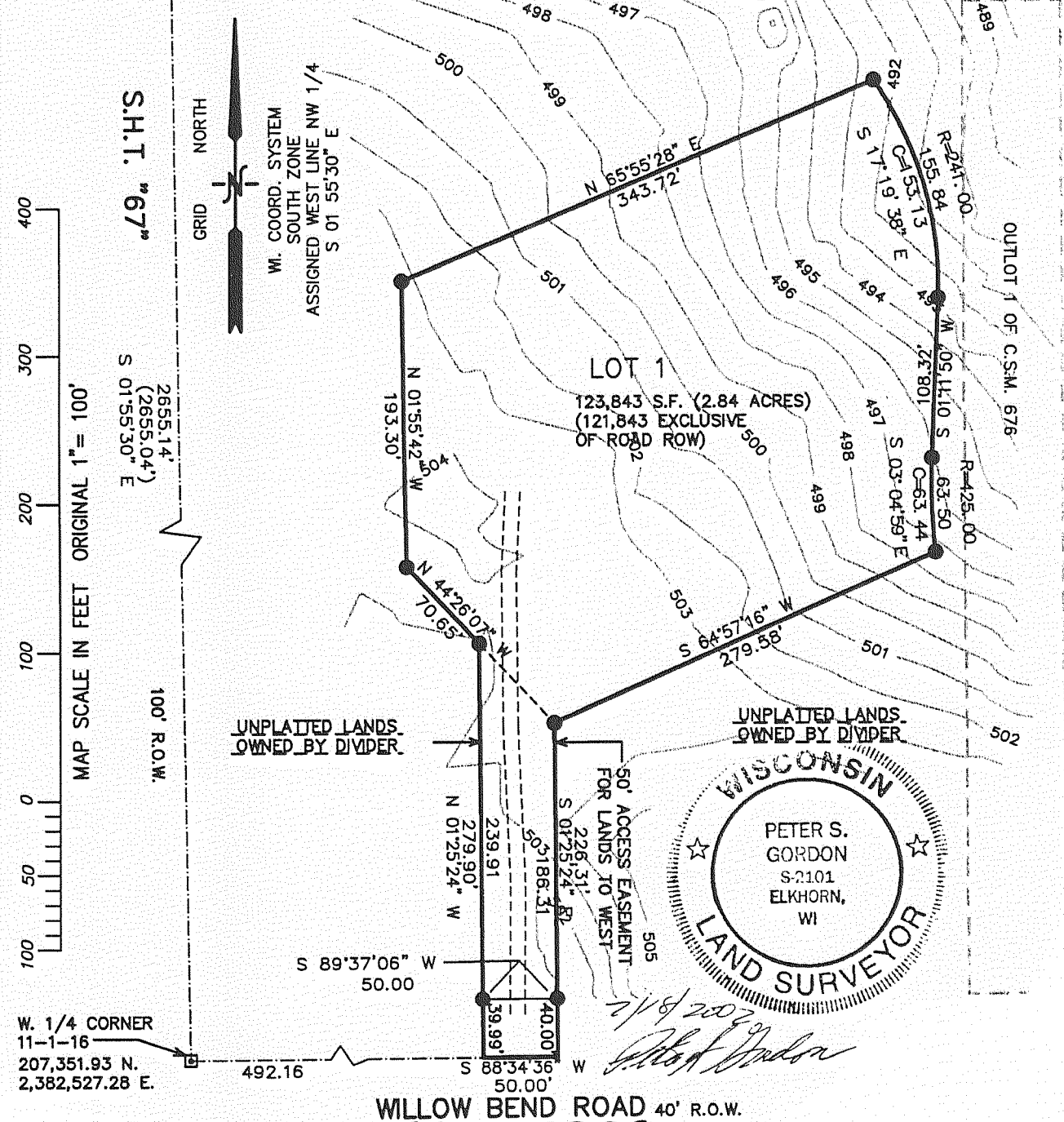

**Certified Survey Map
 #3592**

OWNER: ARTHUR J. & BETH E. REEVES
 982 INDIAN HILLS ROAD
 FONTANA-ON-GENEVA LAKE, WI. 53125
 A REDIVISION OF PART OF LOT 3
 OF CERTIFIED SURVEY MAP NO. 2791
 REC. IN VOL. 14, PG. 204, DOC. #346692
 BEING A DIVISION OF O.L. 113 OF THE ASSESSOR'S
 PLAT OF THE VILLAGE OF FONTANA-ON-GENEVA LAKE,
 LOCATED IN THE NE 1/4 OF THE NE 1/4 SEC. 23, TOWN 1 NORTH,
 RANGE 16 EAST, VILLAGE OF FONTANA-ON-GENEVA LAKE
 WALWORTH COUNTY, WISCONSIN

- | | | | |
|--|--------------------------------|--------------------------------|--------------------------------|
| L-1 S 53°00'39" W 64.18' | L-3 S 34°26'26" W 14.13' | L-5 S 01°23'45" E 32.56' | L-7 S 00°11'44" E 72.39' |
| L-2 N 74°05'22" W 74.07' | L-4 S 51°15'33" E 38.34' | L-6 S 88°36'15" W 70.19' | L-8 S 53°58'24" W 75.52' |
| NE CORNER 23-1-16 199,574.66 N. 2,388,090.25 E. | L-9 N 80°05'34" W 58.98' | | |

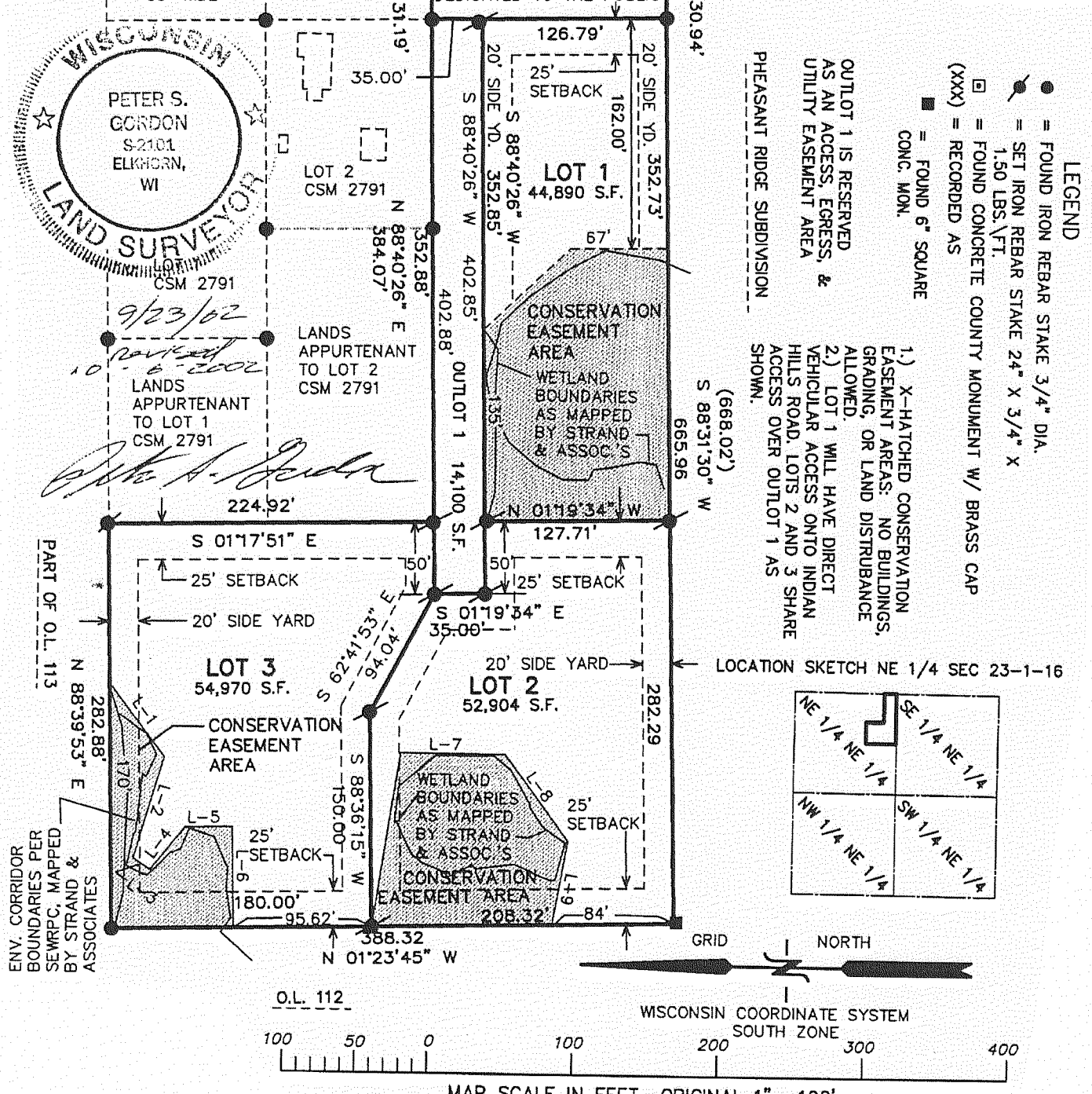

- LEGEND**
- = FOUND IRON REBAR STAKE 3/4" DIA. 23-1-16 1.50 LBS./FT.
 - = FOUND CONCRETE COUNTY MONUMENT W/ BRASS CAP
 - (XXX) = RECORDED AS
 - = FOUND 6" SQUARE CONC. MON.
- 1) X-HATCHED CONSERVATION EASEMENT AREAS: NO BUILDINGS, GRADING, OR LAND DISTURBANCE ALLOWED.
 2) LOT 1 WILL HAVE DIRECT VEHICULAR ACCESS ONTO INDIAN HILLS ROAD. LOTS 2 AND 3 SHARE ACCESS OVER OUTLOT 1 AS SHOWN.

LOCATION SKETCH NE 1/4 SEC 23-1-16

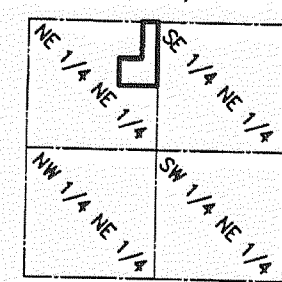

O.L. 112
 WISCONSIN COORDINATE SYSTEM SOUTH ZONE
 MAP SCALE IN FEET ORIGINAL 1" = 100'