

### Certified Survey Map #3421

OWNER: BEARTRAP L.L.C.  
THOMAS SCHMIDT, REPRESENTATIVE  
P.O. BOX 467  
FONTANA, WI. 53125

LOCATED IN THE NE 1/4 OF THE SW 1/4 OF SECTION 15, TOWN 1 NORTH, RANGE 16 EAST, VILLAGE OF FONTANA-ON-GENEVA LAKE, WALWORTH COUNTY, WISCONSIN

ZONING: R<sub>a</sub>-1  
SOILS: MpB, MxD2, Mc2, SeB, JuA

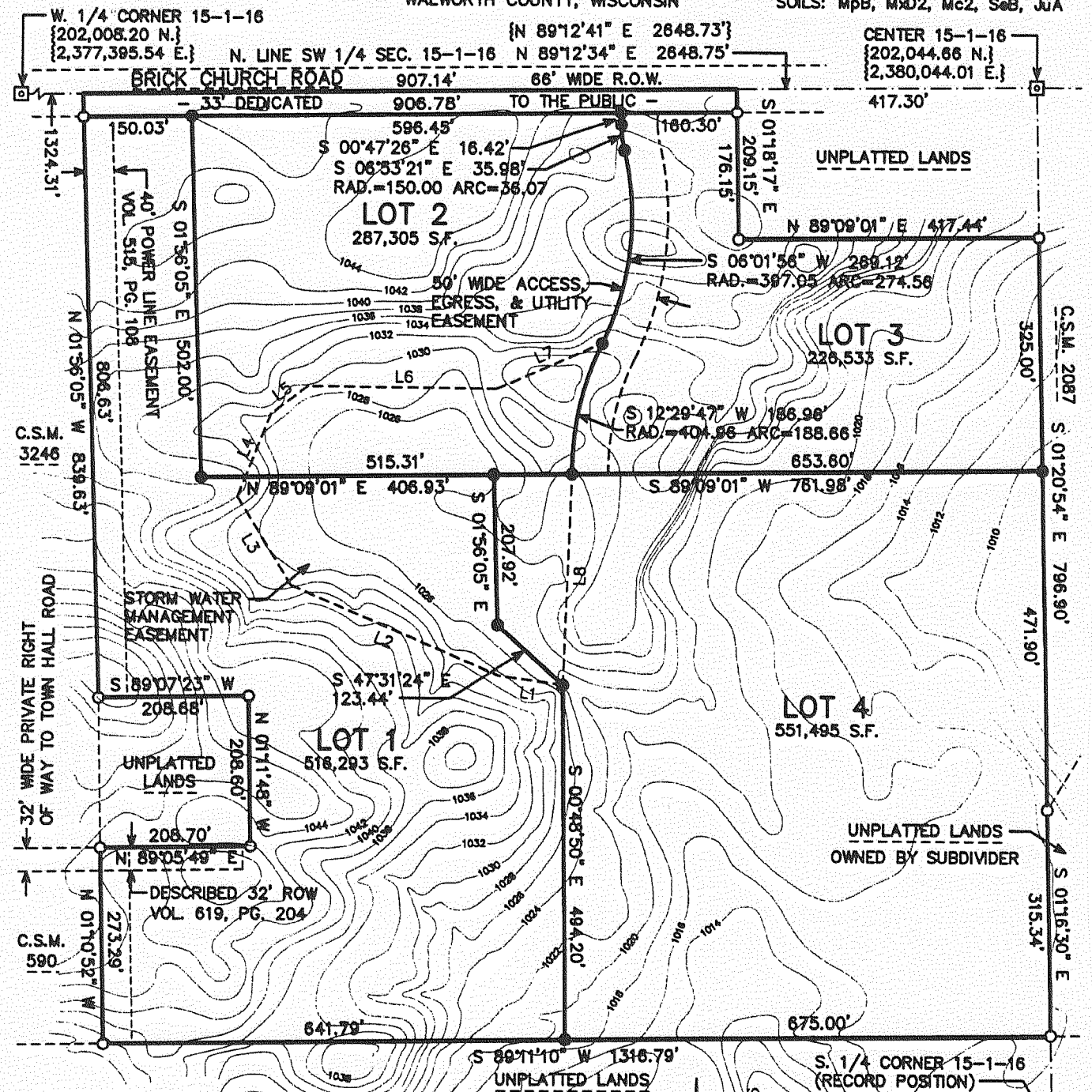

**LEGEND**

- = FOUND IRON PIPE STAKE, 1" DIA.
- = FOUND CONCRETE COUNTY MONUMENT W/BRASS CAP
- = SET IRON REBAR STAKE, 3/4" DIA. x 24" x 1.13 lbs./ft.
- {xxx} = RECORDED AS

L1	N 82°08'13" W	89.55'
L2	N 66°40'26" W	315.63'
L3	N 31°52'10" W	143.31'
L4	N 21°42'52" E	123.78'
L5	N 52°45'40" E	64.32'
L6	S 89°28'00" E	262.01'
L7	N 66°02'10" E	159.74'
L8	S 02°00'59" W	292.95'

CONTOURS TAKEN FROM AERIAL MAPPING BY PATRICK WORDEN (NOVEMBER 1988)

WISCONSIN LAND SURVEYOR  
PETER S. GORDON  
S-2101 ELKHORN, WI  
2/25/2002  
*Peter S. Gordon*

### Certified Survey Map #3386

OWNER: MARLENE E. LIBERMAN TRUST  
JEFFREY LIBERMAN, REPRESENTATIVE  
7748 BRUNS ROAD  
MONEE, IL. 60449

ZONING: STH 67 OVERLAY  
SOILS: MpB

LOCATED IN THE SE 1/4 OF THE NE 1/4 SECTION 10, TOWN 1 NORTH, RANGE 16 EAST WALWORTH COUNTY, WISCONSIN

DOT APPROVAL NO. 64-67-0191-01

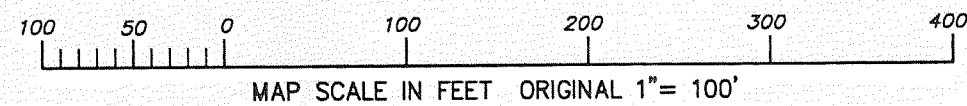
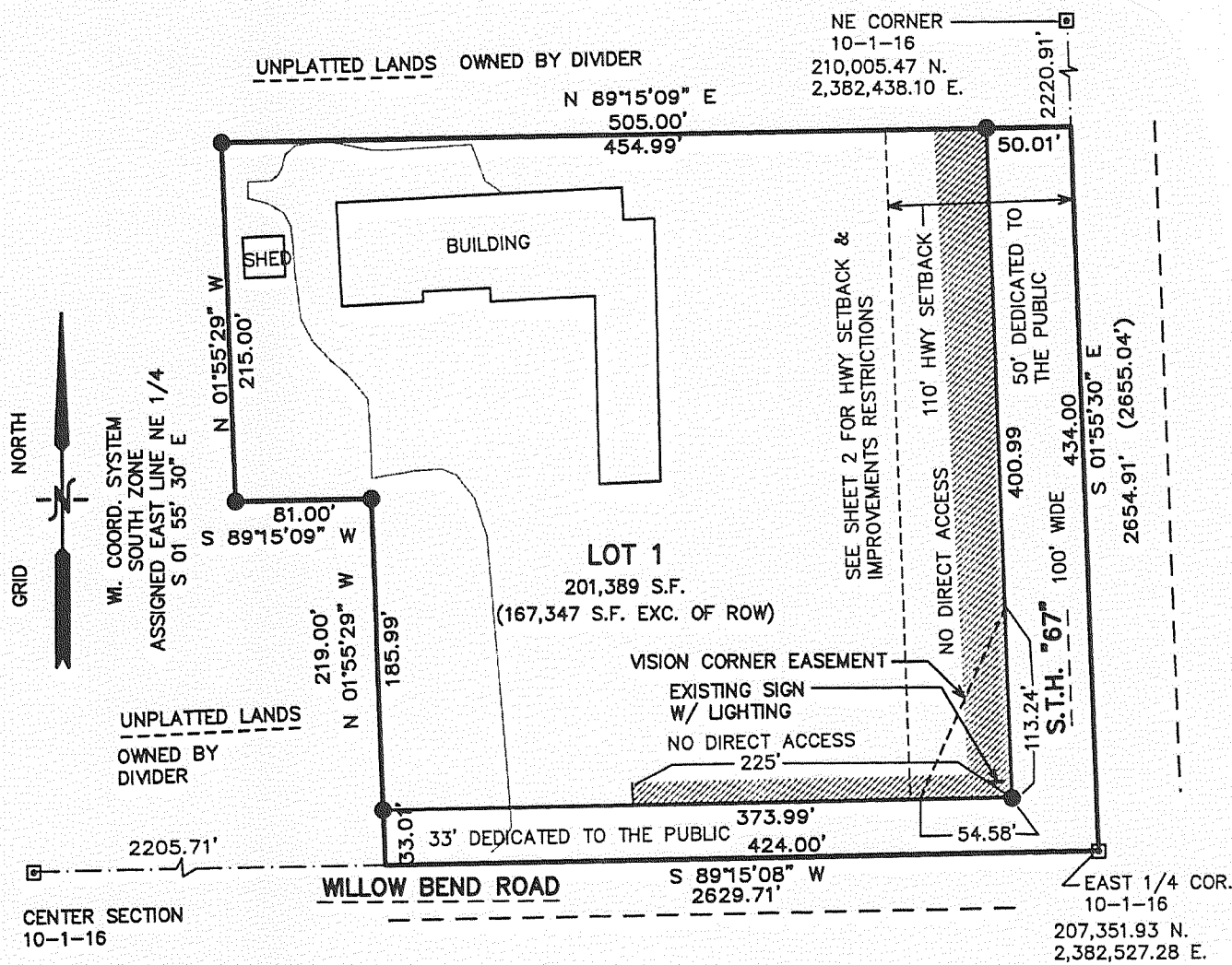

**LEGEND**

- = SET IRON REBAR STAKE 24" X 3/4" X 1.13 LBS./FT.
- = FOUND CONCRETE COUNTY MONUMENT W/ BRASS CAP
- {xxx} = RECORDED AS