

# CERTIFIED SURVEYS; 3276, 3300

## VILLAGE OF FONTANA

457193

FARRIS, HANSEN & ASSOC. INC.

7 RIDGWAY COURT- P.O. BOX 437  
ELKHORN, WISCONSIN 53121  
PHONE (262) 723-2098  
FAX (262) 723-5886  
OWNER(S): VINCENT J. SCHREIBER  
W4830 S. LAKESHORE DRIVE  
FONTANA, WI.

A REDIVISION OF LOTS 1 & 2 OF CSM 527  
LOCATED IN THE SW 1/4 OF THE NW 1/4  
SEC. 18, T1N, R17E,  
VILLAGE OF FONTANA-ON-GENEVA LAKE  
WALWORTH COUNTY, WISCONSIN

CERTIFIED SURVEY MAP NO. 3276

RECORDED IN VOLUME 18 OF CERTIFIED SURVEY  
MAPS ON PAGE 196 AS  
DOCUMENT NO. 457193  
DATED: 12-01-2000

FARRIS, HANSEN & ASSOC. INC.

7 RIDGWAY COURT- P.O. BOX 437  
ELKHORN, WISCONSIN 53121  
PHONE (262) 723-2098  
FAX (262) 723-5886  
OWNER(S): VINCENT J. SCHREIBER  
W4830 S. LAKESHORE DRIVE  
FONTANA, WI.

A REDIVISION OF LOT 1 OF CSM 3276  
REC. IN VOL. 18, PG. 196, DOC. NO. 457193  
LOCATED IN THE SW 1/4 OF THE NW 1/4  
SEC. 18, T1N, R17E,  
VILLAGE OF FONTANA-ON-GENEVA LAKE  
WALWORTH COUNTY, WISCONSIN

CERTIFIED SURVEY MAP NO. 3300

RECORDED IN VOLUME 18 OF CERTIFIED SURVEY  
MAPS ON PAGE 260 AS  
DOCUMENT NO. 461956  
DATED: February 12, 2001

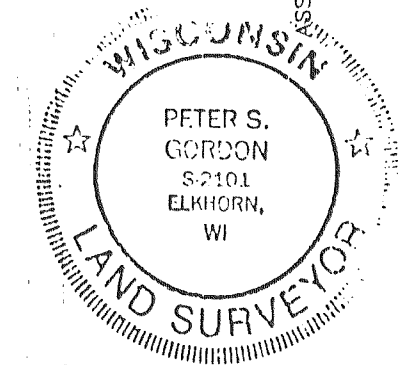
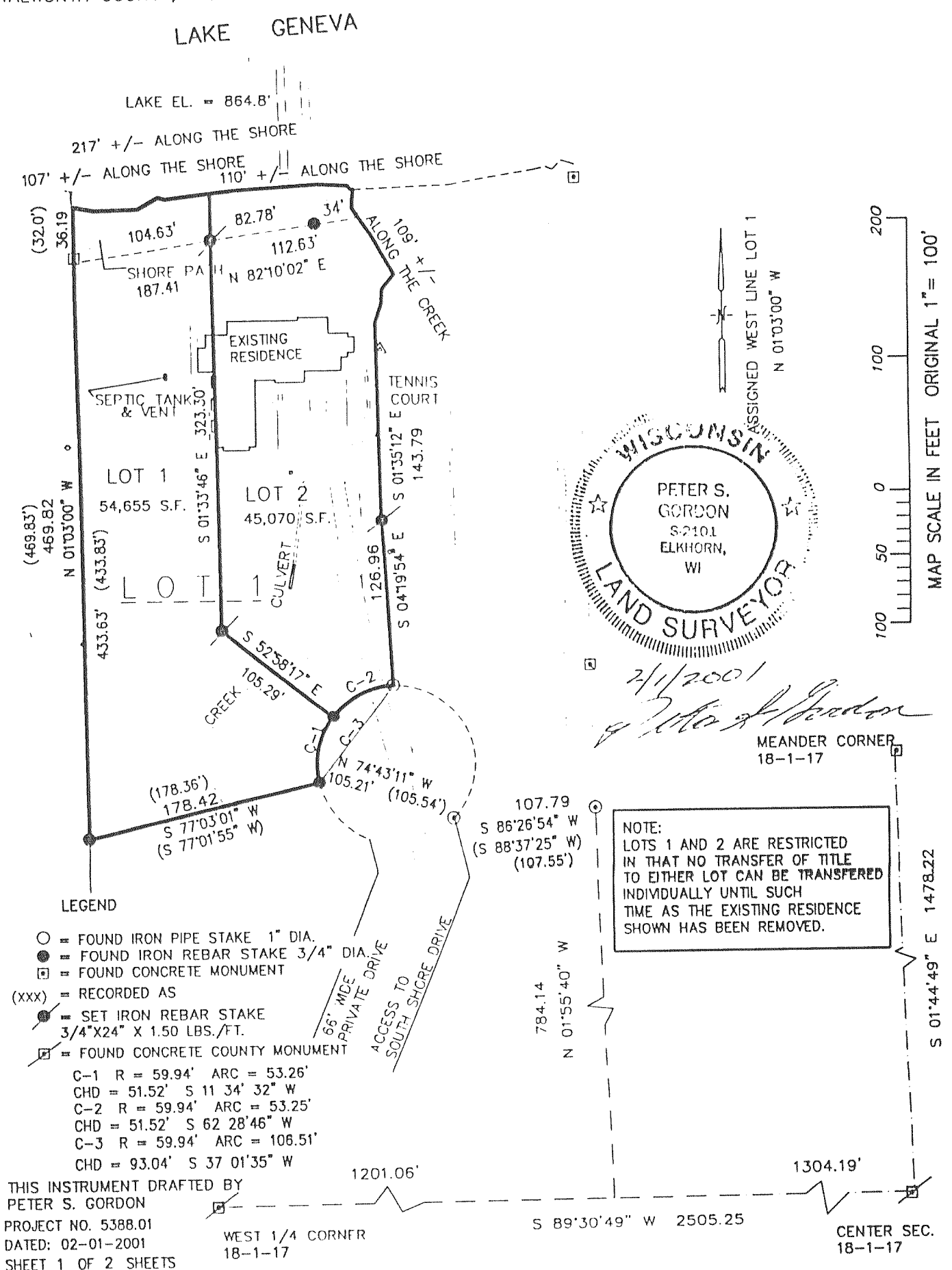
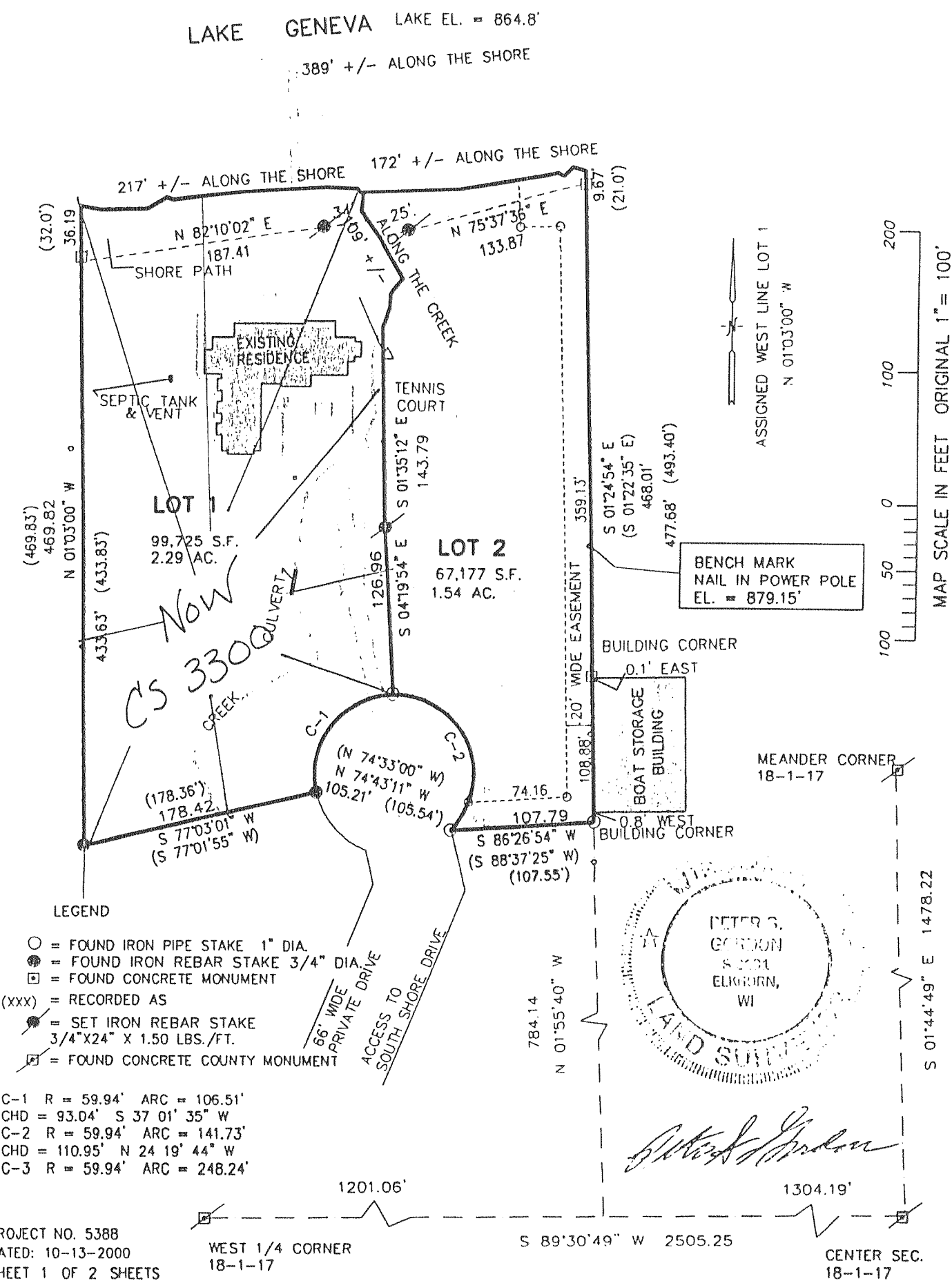

NOTE:  
LOTS 1 AND 2 ARE RESTRICTED  
IN THAT NO TRANSFER OF TITLE  
TO EITHER LOT CAN BE TRANSFERRED  
INDIVIDUALLY UNTIL SUCH  
TIME AS THE EXISTING RESIDENCE  
SHOWN HAS BEEN REMOVED.