

FONTANA CLUB CONDOMINIUM
 LOTS 1 THRU 4 OF BLOCK 9 &
 LOT 1 AND THE EAST 1/2 OF LOT 2 OF BLOCK 6
 GLENWOOD SPRINGS SUBDIVISION
 LOCATED IN THE VILLAGE OF FONTANA
 WALWORTH COUNTY, WISCONSIN

FIP = FOUND IRON PIPE STAKE
 FRB = FOUND IRON REBAR STAKE
 PP = POWER POLE
 MH = MANHOLE
 CB = CATCH BASIN
 ST MH = STORM MANHOLE
 L.C.E. = LIMITED COMMON ELEMENT
 NOTE: PARKING SPACES SHOWN ARE 10' WIDE BY 20' LONG

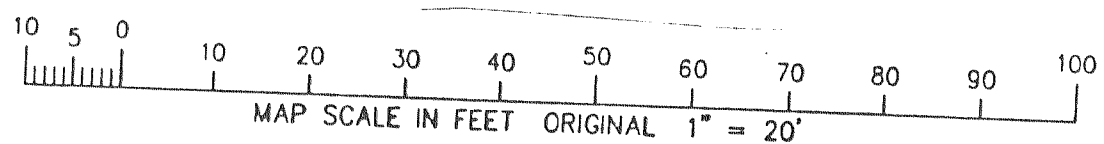

NOTE: THE FLOOR PLANS FOR UNITS 1 THRU 8 HAVE BEEN PREPARED USING INFORMATION SHOWN ON THE ARCHITECTURAL PLANS FOR THIS BUILDING AND DO NOT REPRESENT MEASUREMENT OF THE UNIT AS CONSTRUCTED. THE EXISTING BUILDING IS TO BE REMOVED AND A NEW BUILDING ERECTED IN ITS PLACE, REMOVING THE GUTTER AND EAVE ENCROACHMENTS ALONG THE EASTERLY AND SOUTHERLY LINES. ANY PHYSICAL BOUNDARIES OF ANY UNIT OR COMMON ELEMENTS, CONSTRUCTED IN SUBSTANTIAL CONFORMITY WITH THE CONDOMINIUM PLAT SHALL BE PRESUMED TO BE ITS BOUNDARIES, REGARDLESS OF THE SHIFTING, SETTLEMENT, OR LATERAL MOVEMENT OF THE BUILDING AND REGARDLESS OF MINOR VARIATIONS BETWEEN THE PHYSICAL BOUNDARIES AS DESCRIBED IN THE DECLARATION OR SHOWN ON THE CONDOMINIUM PLAT AND THE ACTUAL PHYSICAL BOUNDARIES OF ANY SUCH UNIT OR COMMON ELEMENT AS FINALLY CONSTRUCTED.

UNIT 9 SHOWS THE MEASUREMENTS OF EXISTING ROOMS AS OF THE DATE OF THIS PLAT.

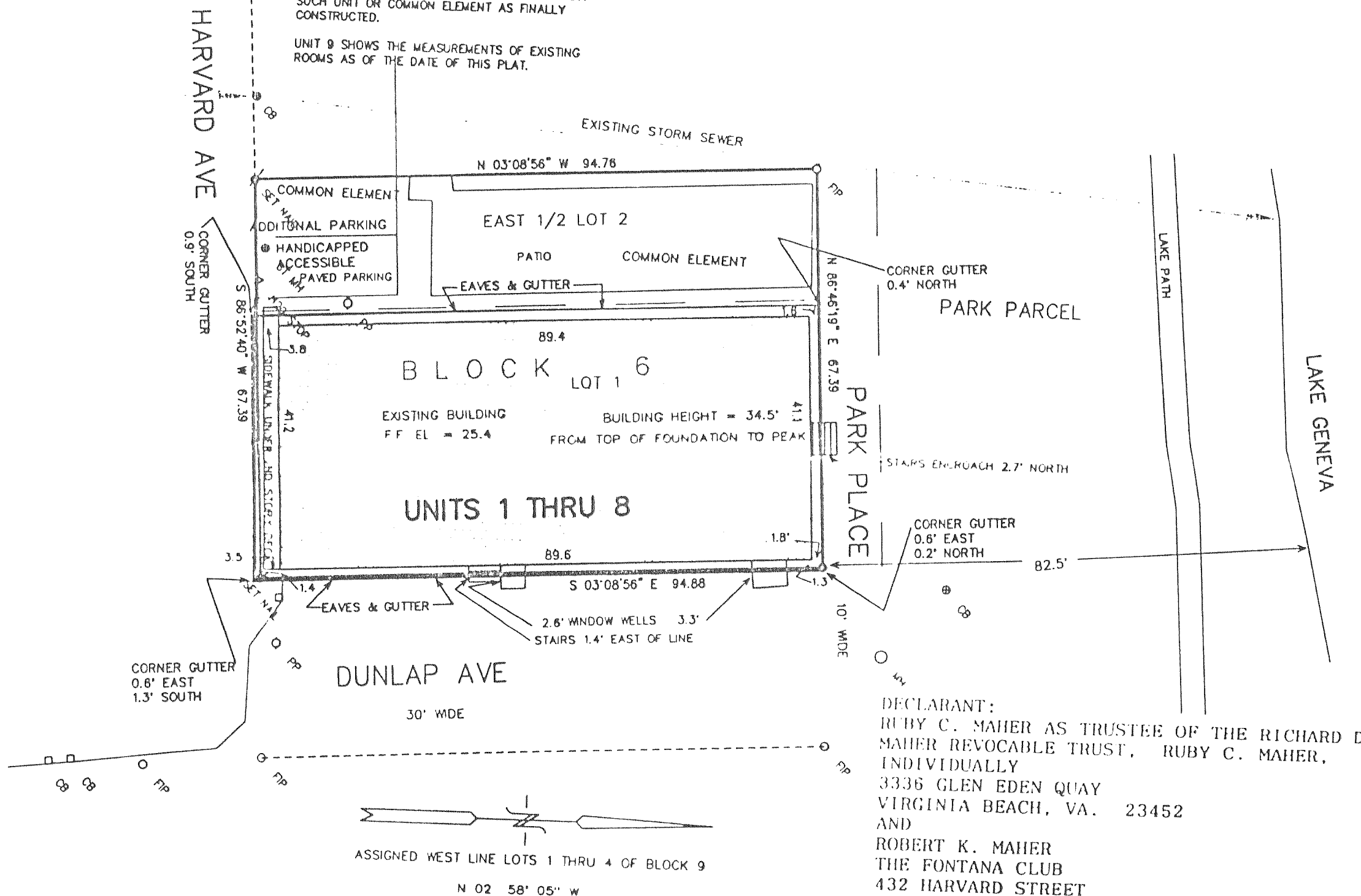

DECLARANT:
 RUBY C. MAHER AS TRUSTEE OF THE RICHARD D. MAHER REVOCABLE TRUST, RUBY C. MAHER, INDIVIDUALLY
 3336 GLEN EDEN QUAY
 VIRGINIA BEACH, VA. 23452
 AND
 ROBERT K. MAHER
 THE FONTANA CLUB
 432 HARVARD STREET
 FONTANA, WI. 53125 SHEET 1 OF 3
 PROJ 4673 10-15-98

APPROVED THIS 11 DAY OF August 1999 BY THE VILAGE BOARD FOR THE VILAGE OF FONTANA-ON-GENEVA LAKE, WISCONSIN.

Robert W. Samsky
 AUTHORIZED SIGNATURE FOR THE VILAGE OF FONTANA-ON-GENEVA LAKE

I HEREBY CERTIFY THAT THIS PLAT IS A CORRECT REPRESENTATION OF THE CONDOMINIUM DESCRIBED TO THE BEST OF MY PROFESSIONAL KNOWLEDGE AND BELIEF AND THAT THE IDENTIFICATION AND LOCATION OF EACH UNIT AND THE COMMON ELEMENTS CAN BE DETERMINED FROM THE PLAT.

DATED: 10-15-1998

REVISED 6/30/99
 7/30/99

Peter S. Gordon
 PETER S. GORDON R.L.S. 2101

FARRIS, HANSEN, & ASSOCIATES, INC.
 ENGINEERING, ARCHITECTURE, & SURVEYING
 7 RIDGWAY COURT P.O. BOX 437
 ELKHORN, WISCONSIN 53121
 OFFICE: (414) 723-2098
 FAX: (414) 723-5886

