

CERTIFIED SURVEYS 2950, 3059

VILLAGE OF FONTANA

CERTIFIED SURVEY MAP NO. 2950 VOL. 15
 PAGES 241, 242

BEING A DIVISION OF LOT 19 OF CLUB UNIQUE, A SUBDIVISION LOCATED IN THE NORTHEAST 1/4 OF THE SOUTHEAST 1/4 OF SECTION 14, TOWN 1 NORTH, RANGE 16 EAST, VILLAGE OF FONTANA-ON GENEVA LAKE, WALWORTH COUNTY, WISCONSIN.

OWNERS: TOM AND MELVA BREITENSTEIN
 RFD BOX 3275
 LONG GROVE, IL. 60047

SURVEYOR: KENNETH B. ABERNATHY JR
 RLS NO. S 1594
 W4056 BRAY RD.
 ELKHORN, WI. 53121
 414-723-4260

EAST 1/4 CORNER
 SEC. 14-1-16

CLUB UNIQUE
 ZONED RS-3

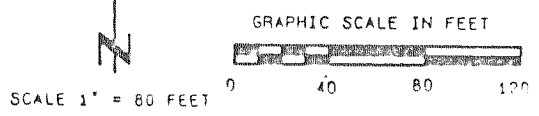
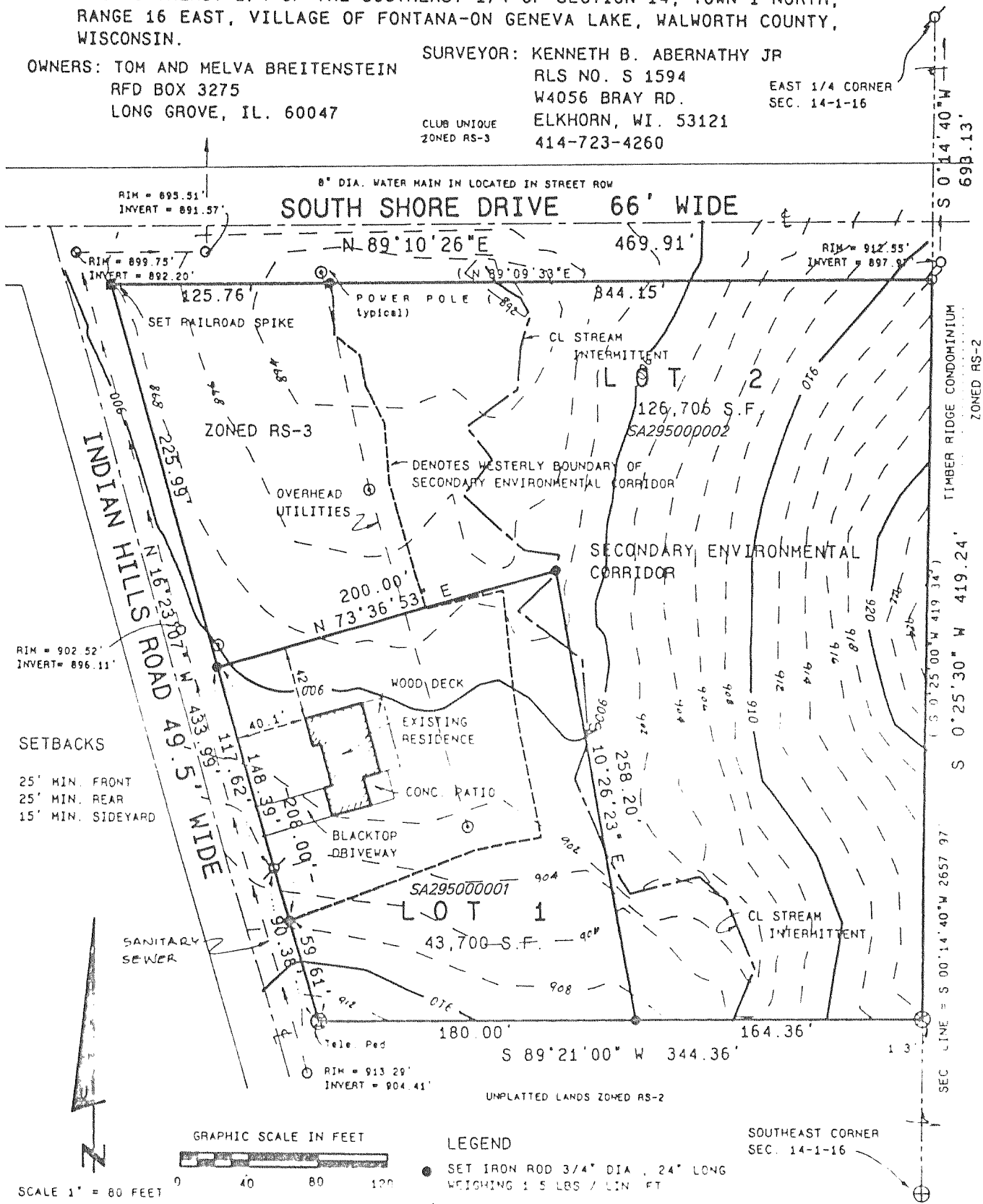

LEGEND
 SET IRON ROD 3/4" DIA. .24" LONG WEIGHING 1.5 LBS./LIN. FT.
 1" DIA. IRON PIPE FOUND
 CONCRETE MONUMENT FOUND

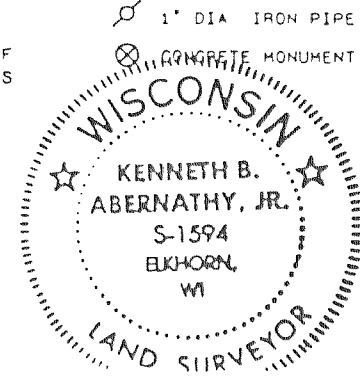

Kenneth B. Abernathy, Jr.
 FEB. 7TH, 1998
 REVISED FEB. 9TH, 1998

REVISIONS :

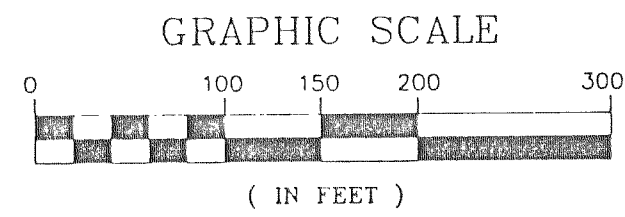
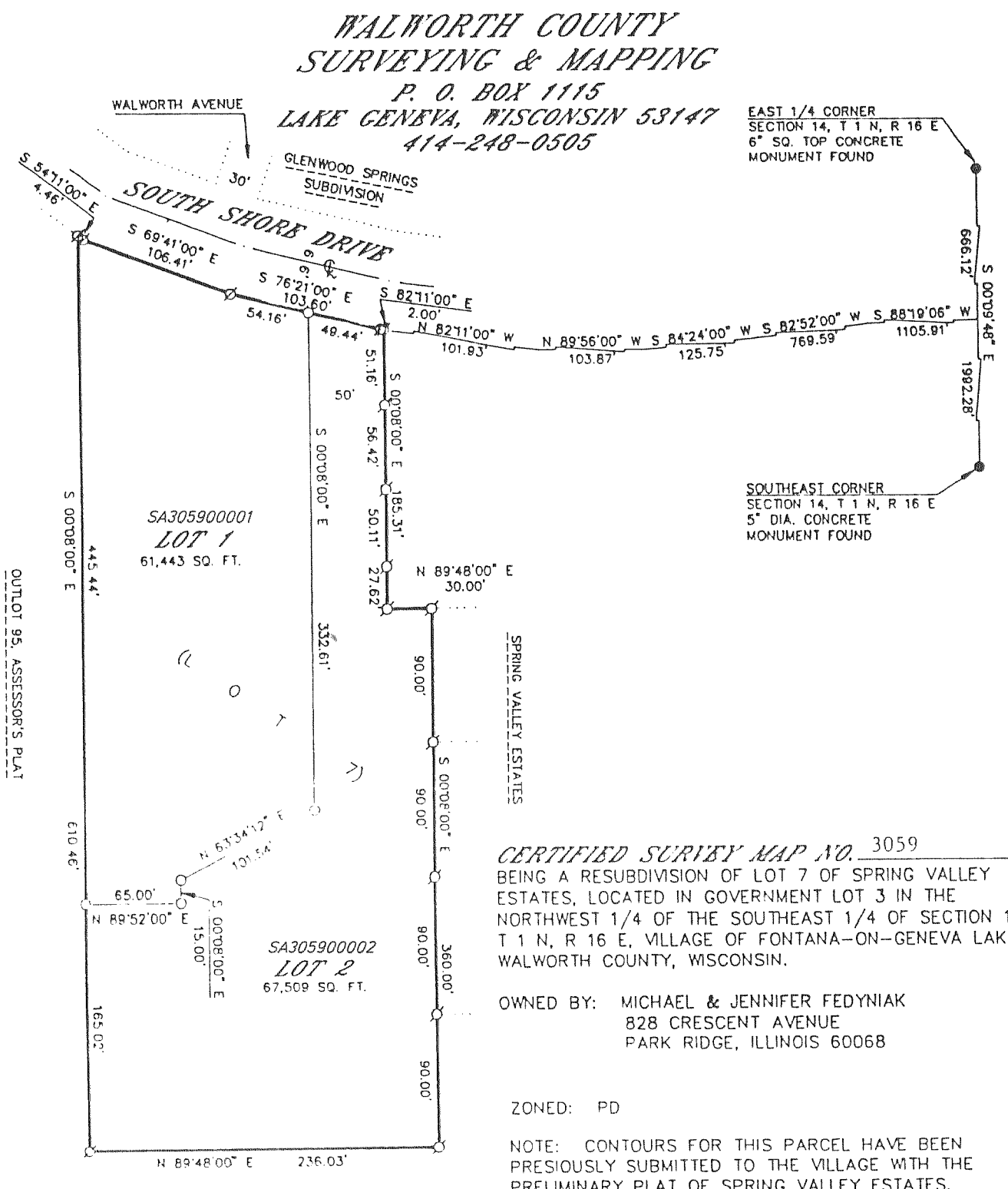

(IN FEET)
 O-1" X 24" IRON PIPE PLACED, MIN. WT., 1.13 LBS./LINEAL FOOT
 Ø-2" DIA. IRON PIPE FOUND
 Ø-1" DIA. IRON PIPE FOUND
 ()-RECORDED AS

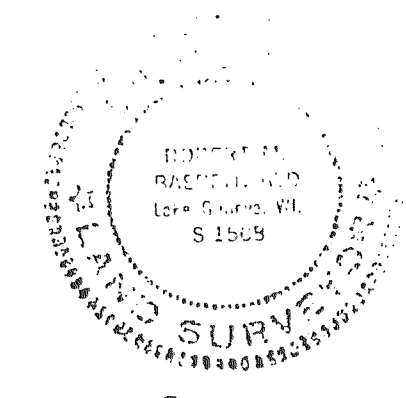

Robert M. Baerwald
 ROBERT M. BAERWALD
 WISCONSIN REGISTERED LAND SURVEYOR, S-1508
 DATE: FEB. 11, 1998 REVISED
 PROJ. NO. 5759

REVISIONS :