

CERTIFIED SURVEYS 2713, 2791

VILLAGE OF FONTANA

FARRIS, HANSEN & ASSOC. INC.

7 RIDGWAY COURT - P. O. BOX 437 ELKHORN, WISCONSIN 53121

PHONE (414) 723-2098
FAX (414) 723-5886

OWNER AS OF DATE OF RECORDING:
REEVES CUSTOM BUILDERS, INC.

ARTHUR J. REEVES, PRESIDENT
982 INDIAN HILLS ROAD
FONTANA, WI. 53125

ZONING RS-2

SOILS: MpC, KIA, Ph, MpB

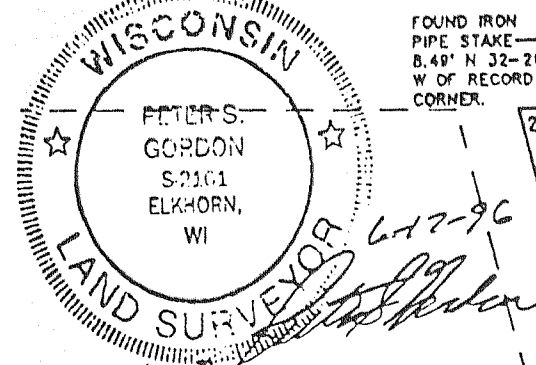

CERTIFIED SURVEY NO. 2713

RECORDED IN VOLUME 14 OF CERTIFIED SURVEY
MAPS ON PAGE 38 AS
DOCUMENT NO. 332253

LOCATED IN THE SE 1/4 OF THE SE 1/4 OF SECTION 14, TOWN 1 NORTH, RANGE 16 EAST, VILLAGE OF FONTANA-ON-GENEVA LAKE, WALWORTH COUNTY, WISCONSIN

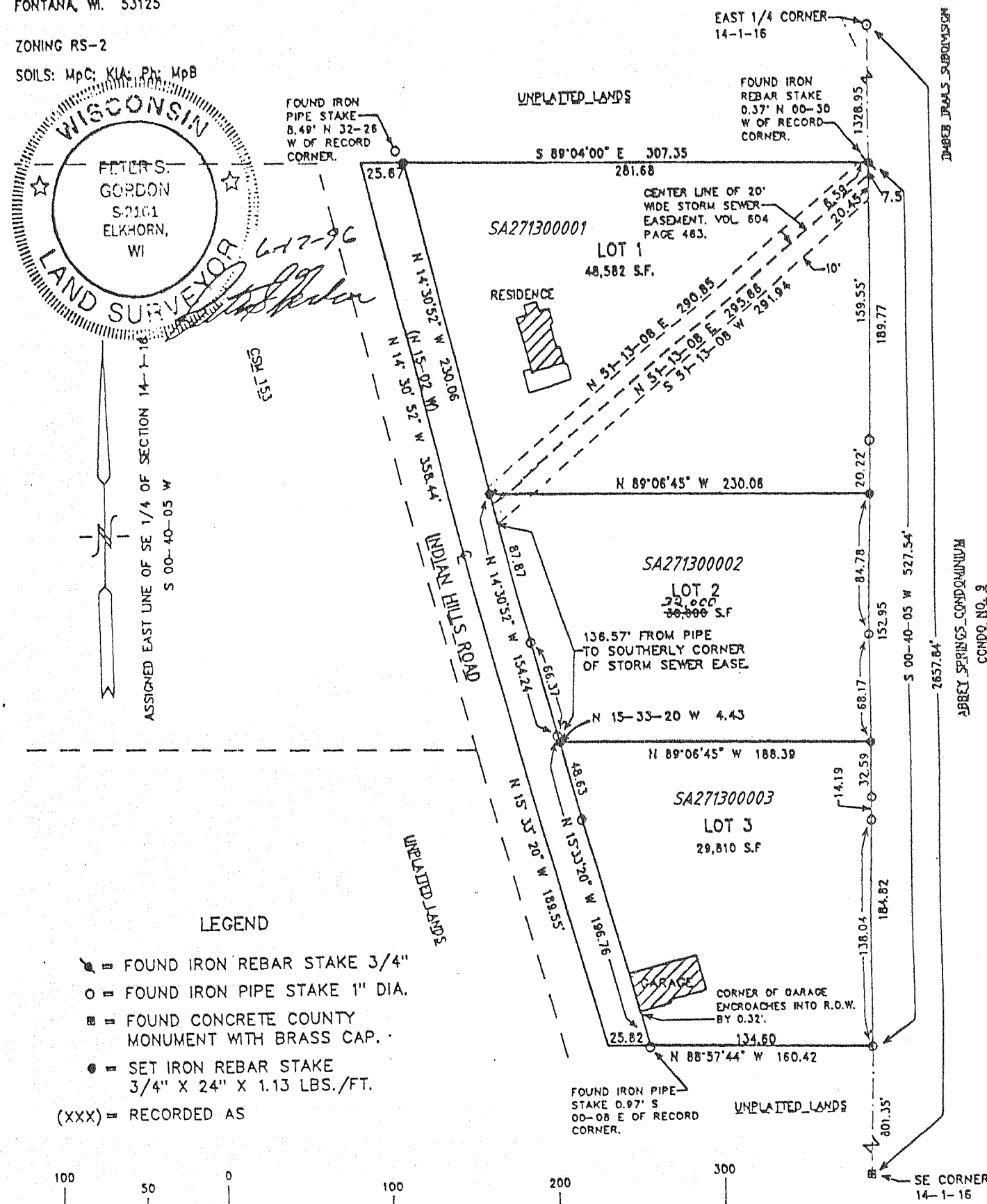

- LEGEND
- = FOUND IRON REBAR STAKE 3/4"
 - = FOUND IRON PIPE STAKE 1" DIA.
 - = FOUND CONCRETE COUNTY MONUMENT WITH BRASS CAP.
 - ⊙ = SET IRON REBAR STAKE 3/4" X 24" X 1.13 LBS./FT.
 - (XXX) = RECORDED AS

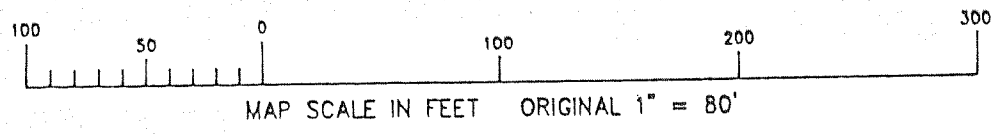

REVISIONS:

FARRIS, HANSEN & ASSOC. INC.

7 RIDGWAY COURT - P. O. BOX 437 ELKHORN, WISCONSIN 53121

PHONE (414) 723-2098
FAX (414) 723-5886

CERTIFIED SURVEY NO. 2791

RECORDED IN VOLUME 14 OF CERTIFIED SURVEY
MAPS ON PAGE 204 AS
DOCUMENT NO. 346692

A DIVISION OF PART OF OUTLOT 113 OF THE ASSESSOR'S PLAT OF THE VILLAGE OF FONTANA-ON-GENEVA LAKE, LOCATED IN THE NE 1/4 OF THE NE 1/4 OF SEC. 23, TOWN 1 NORTH, RANGE 16 EAST, VILLAGE OF FONTANA-ON-GENEVA LAKE, WALWORTH COUNTY, WISCONSIN

UNPLATTED LANDS

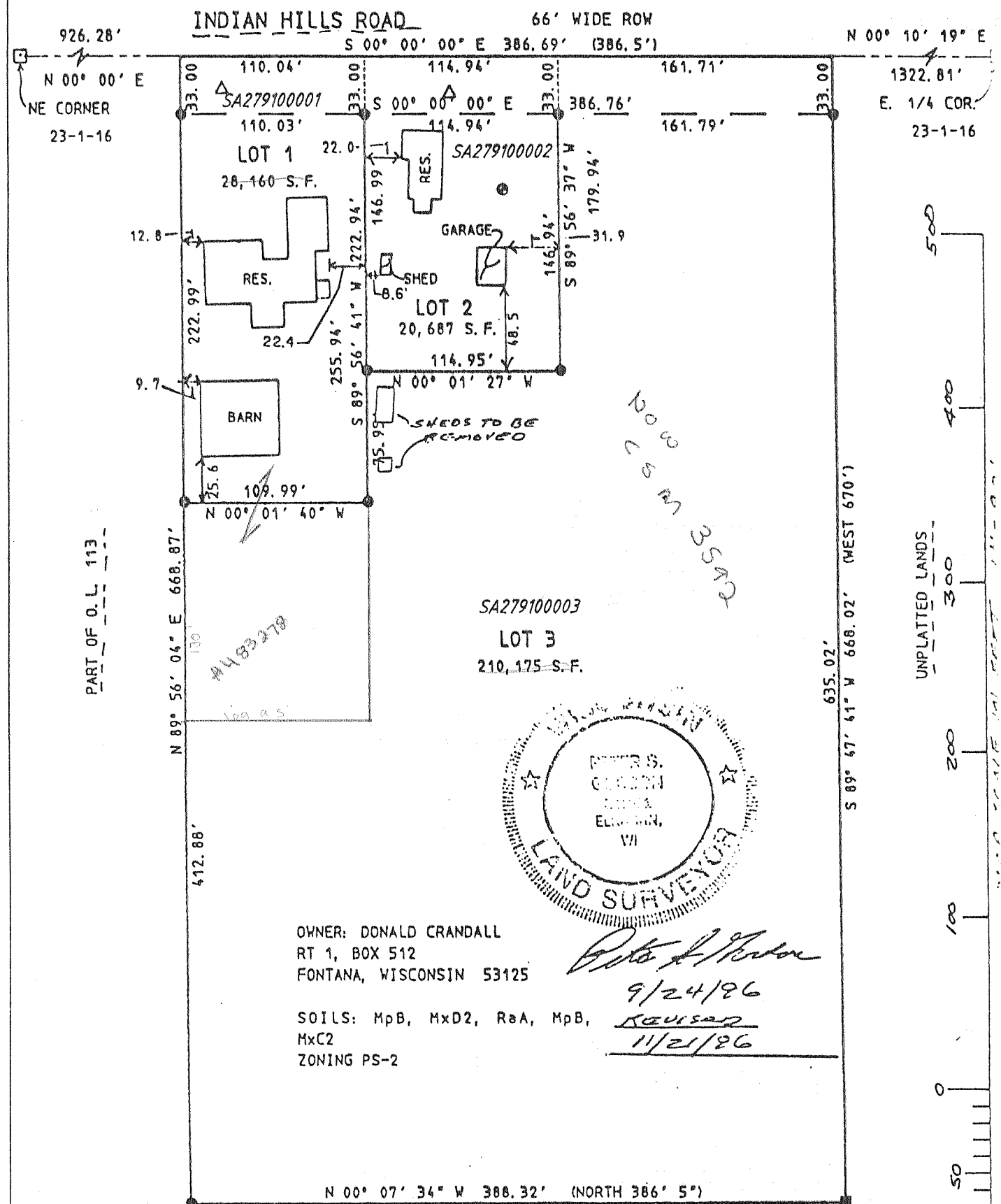

- LEGEND
- = FOUND IRON REBAR STAKE
 - = FOUND CONCRETE COUNTY MONUMENT
 - = FOUND 6" SQUARE CONCRETE MONUMENT
 - (XXX) = RECORDED AS
 - △ = WATER VALVE
 - ⊙ = SEPTIC TANK

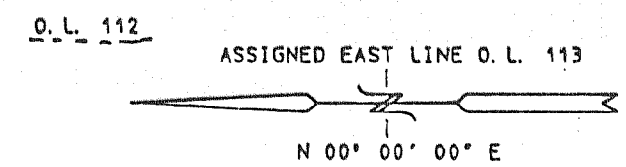

REVISIONS: