

CERTIFIED SURVEYS 1358, 1405 AND 1426

CERTIFIED SURVEY MAP NO. 1358

VILLAGE OF FONTANA

CERTIFIED SURVEY MAP NO. 1426

LOCATED IN PART OF OUTLOT 18 OF THE ASSESSOR'S PLAT OF C.L. DOUGLAS ADDITION, NORTHEAST 1/4 OF SECTION 15, T1N, R16E, VILLAGE OF FONTANA-ON-GENEVA LAKE, WALWORTH COUNTY, WISCONSIN.

BEING A DIVISION OF LOTS 5, 6 AND PART OF LOT 7, BLOCK B OF COUNTRY CLUB ESTATES SUB., UNIT NO. 3, LOCATED IN SECTIONS 14 AND 23, T 1 N, R 16 E, VILLAGE OF FONTANA-ON-GENEVA LAKE, WALWORTH COUNTY, WISCONSIN.

- LEGEND**
- o - IRON PIPE, 1"X24", 1.13 LBS./LIN.FT.
 - () - RECORDED AS

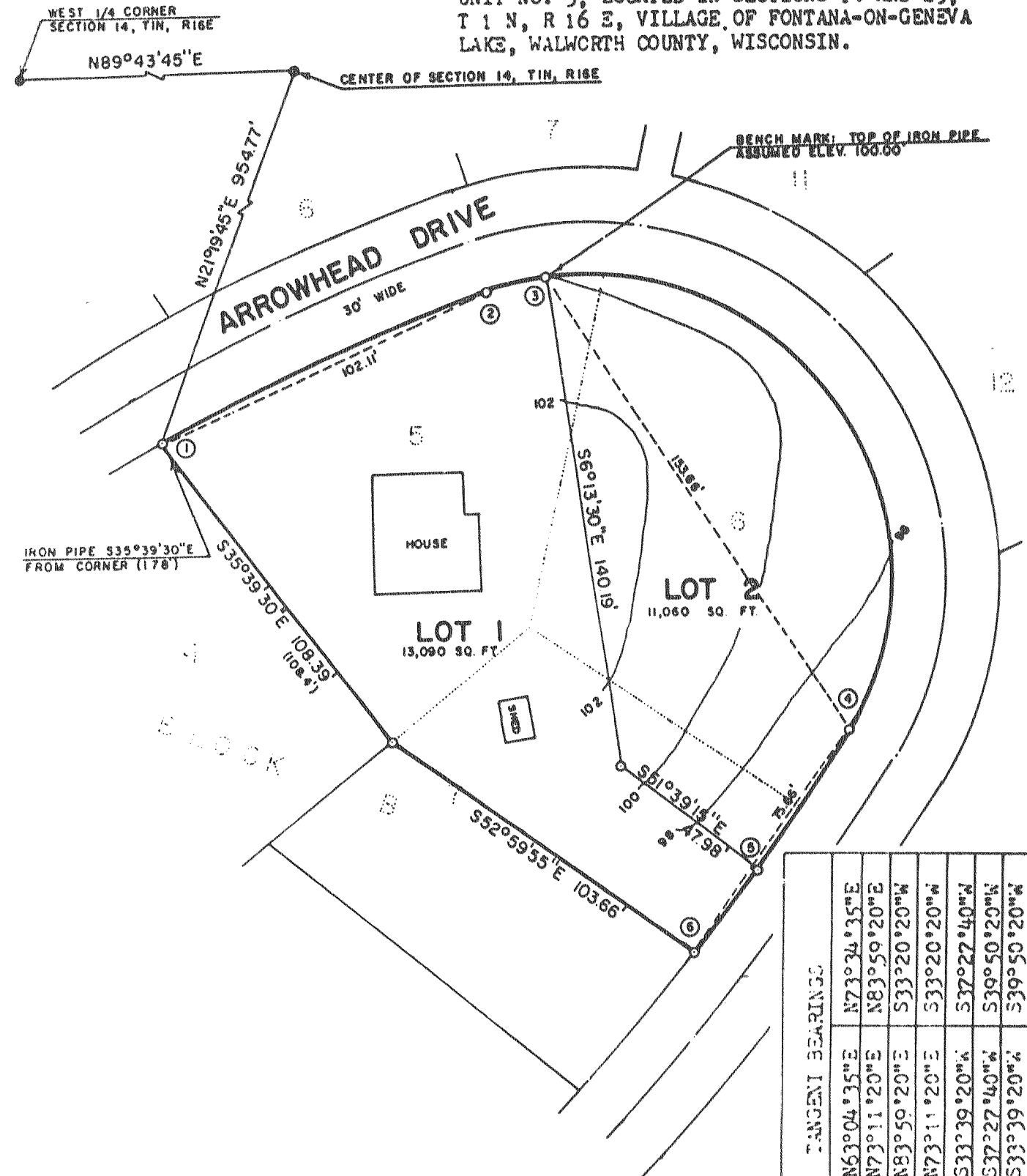
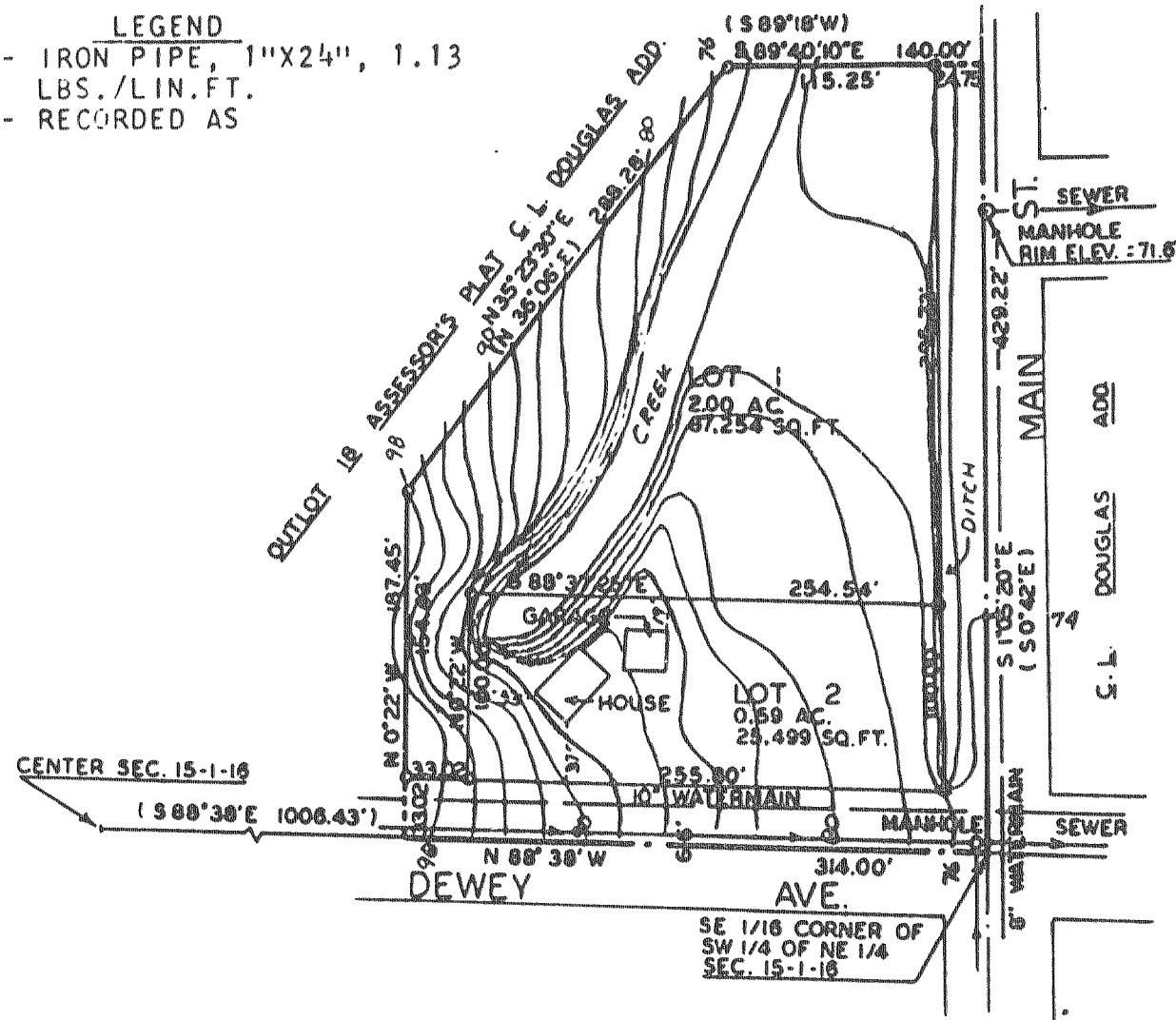

CERTIFIED SURVEY MAP NO. 1405

Being a part of the Northwest 1/4 of Section 23, Town 1 North, Range 16 East, Village of Fontana-on-Geneva Lake, Walworth County, Wisconsin

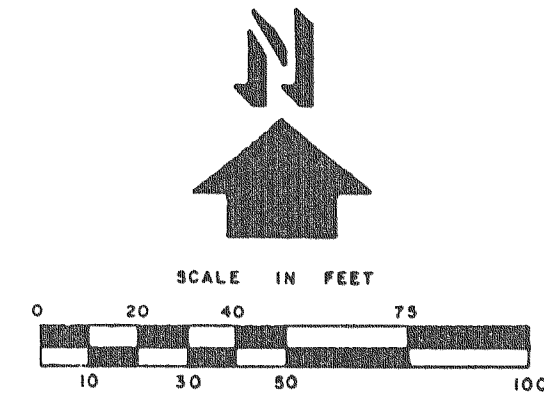
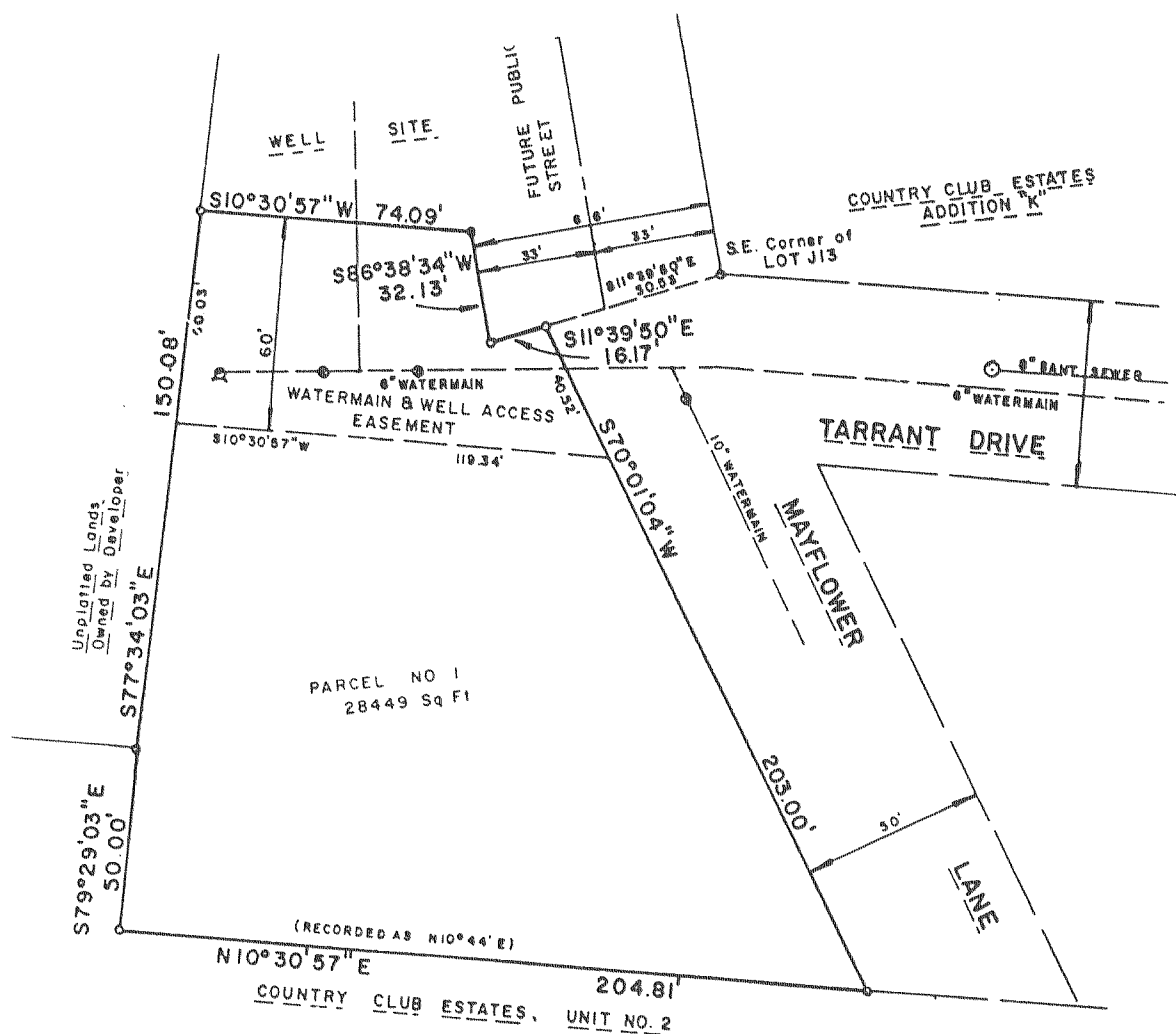

- o - IRON PIPE, 1" X 24", MIN. WT. 1.13 LBS./LINEAL FOOT
- - CONCRETE MONUMENT FOUND
- () - RECORDED AS

LEGEND: o denotes No. 5 Rebar w/cap, 3/4" Dia, 24" Long, 1.50 lbs/ft.

REFERENCE MERIDIAN: All bearings are referred to the North Line of the NE 1/4 of Sec. 22, T1N, R16E which is assumed to bear N 89°36'00" W.

CURVE	LOT NO.	CHORD		ARC LENGTH	RADIUS	CENTRAL ANGLE	TANGENT BEARINGS
		BEARING	LENGTH				
1-2	1	N68°12'00"E	102.11'	102.25'	558.00'	10°30'00"	N73°34'33"E
2-3	1	N78°27'45"E	16.00'	16.02'	85.00'	10°48'00"	N83°59'20"E
3-4	2	S31°27'45"E	153.65'	191.89'	85.00'	129°21'00"	S33°50'20"W
2-4	1 & 2	S36°44'10"E	159.82'	207.91'	85.00'	140°09'00"	S33°20'20"W
4-5	2	S55°33'30"W	46.57'	46.58'	70'.34'	3°48'20"	S37°27'40"W
5-6	1	S38°39'00"W	29.11'	29.11'	701.34'	2°22'40"	S39°50'20"W
4-6	1 & 2	S36°44'50"W	75.56'	75.59'	701.34'	5°11'00"	S39°50'20"W