

CERTIFIED SURVEYS 1034, 1037 AND 1110

VILLAGE OF FONTANA

CERTIFIED SURVEY 1110

LOCATED IN LOT 9 AND IN LOT 10 ADD "D" TO COUNTRY CLUB ESTATES, VILLAGE OF FONTANA.

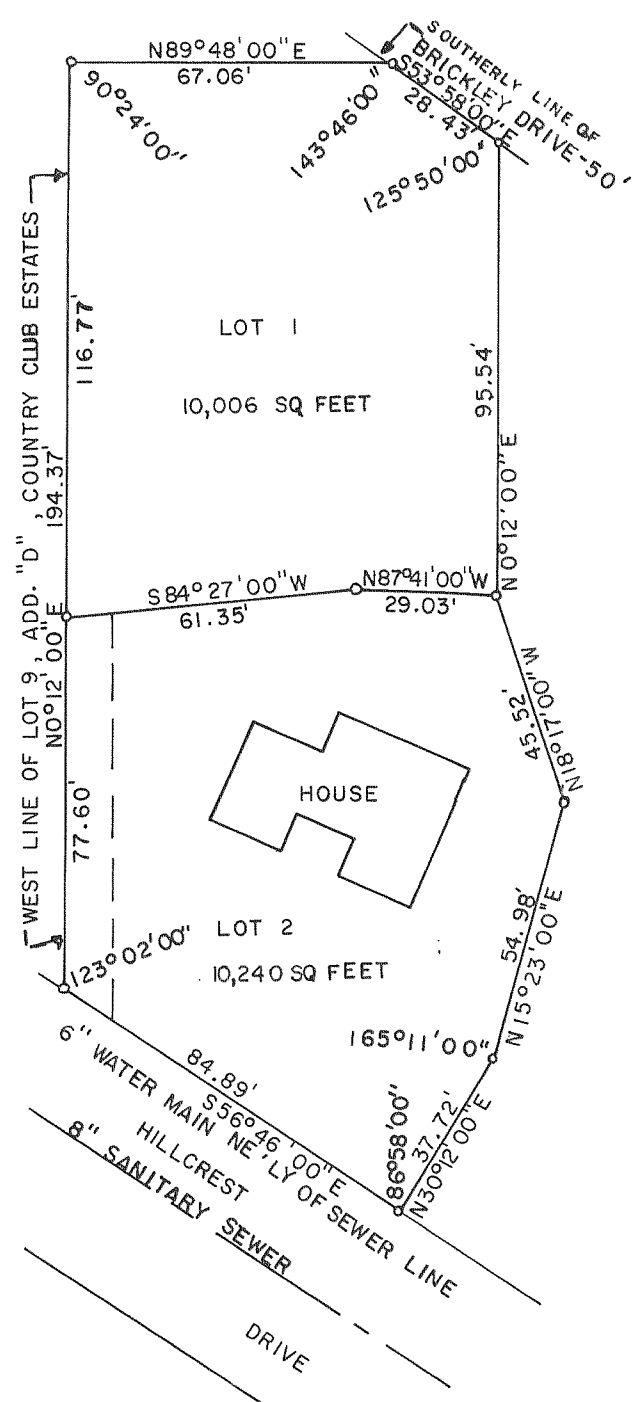

SCALE 1" = 30'
 NOTE: THIS COPY IS 74% OF ORIGINAL SIZE
 O = IRON PIPE FOUND



CERT. SURVEY 1037

LOCATED IN GOVT. LOT 3, SECTION 14, TIN, R16E, VILLAGE OF FONTANA. (FORMERLY OUTLOT 91 OF ASSESSOR'S PLAT)

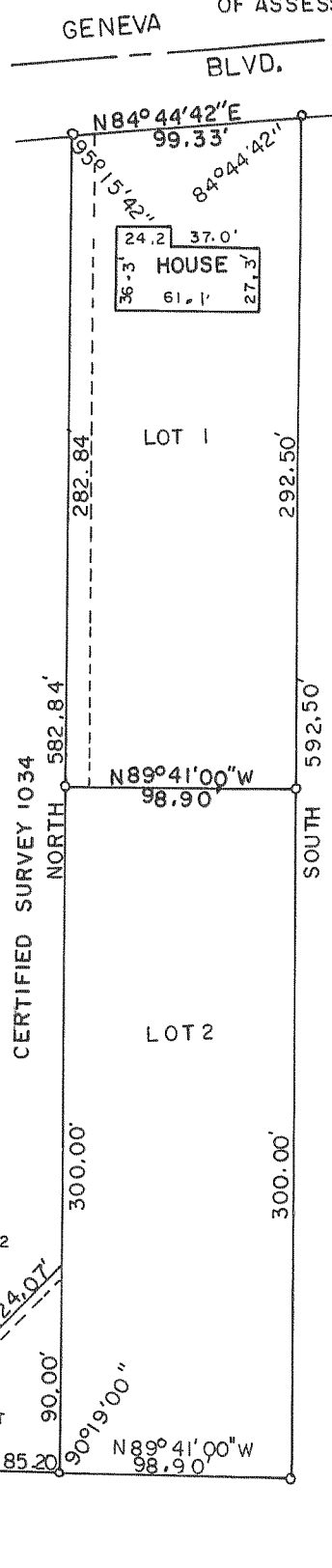

BENCHMARK --- SW CORNER OF O. L. 92
 ASSUMED ELEVATION = 100.00'
 PROPOSED WATER LATERAL
 RIGHT OF WAY

CERTIFIED SURVEY 1034

A PARCEL OF LAND LOCATED IN GOVERNMENT LOT 3 SECTION 14, TIN, R16E VILLAGE OF FONTANA, (FORMERLY KNOWN AS OUTLOT 92 OF THE ASSESSOR'S PLAT)

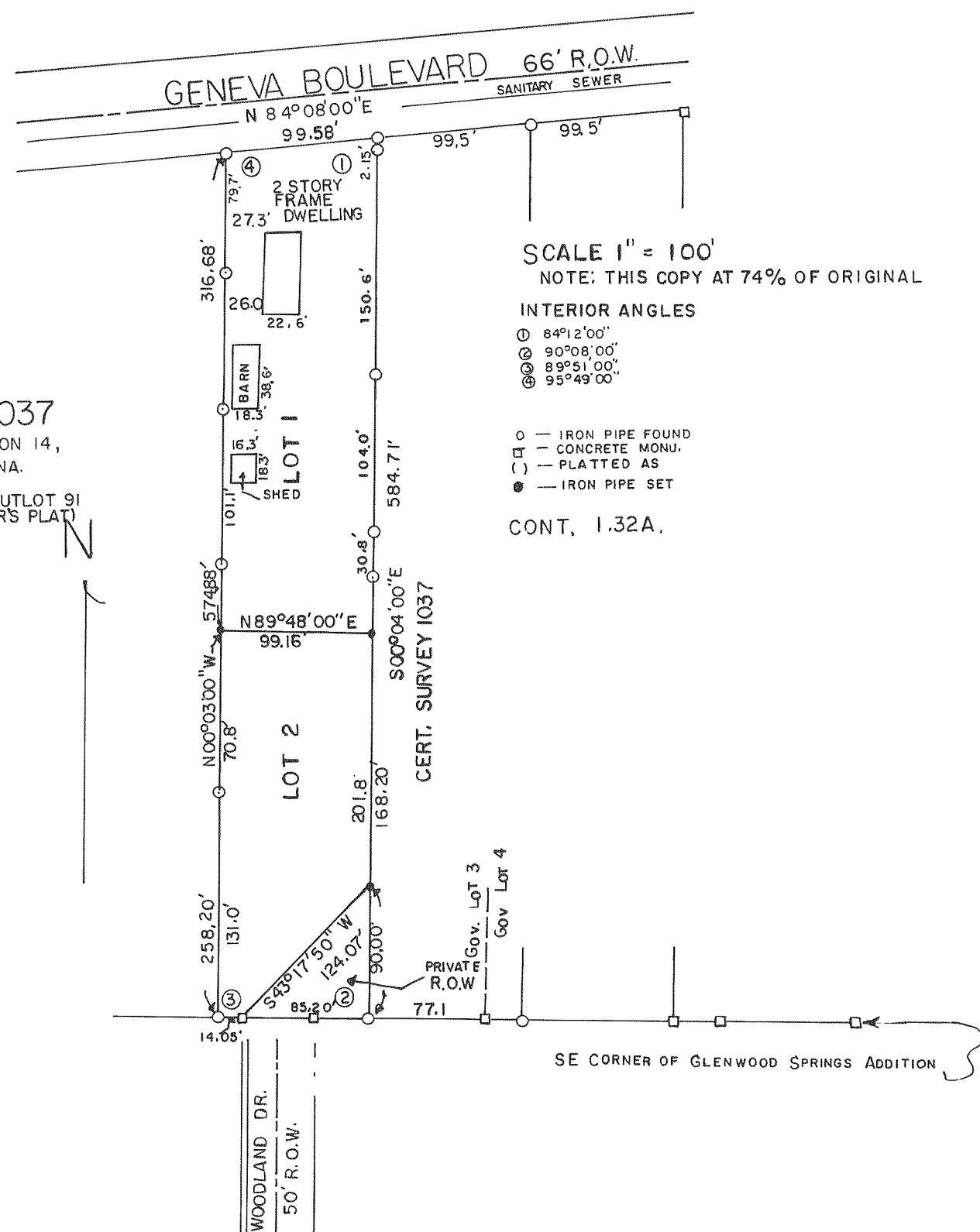

SCALE 1" = 100'
 NOTE: THIS COPY AT 74% OF ORIGINAL
 INTERIOR ANGLES
 (O) 84°12'00"
 (O) 90°08'00"
 (O) 89°51'00"
 (O) 95°49'00"
 O = IRON PIPE FOUND
 () = CONCRETE MONU.
 () = PLATTED AS
 ● = IRON PIPE SET
 CONT. 1.32A.

SCALE 1" = 60'
 O = IRON PIPE 1" X 24" 1.13 LBS./FT.
 NOTE: THIS COPY IS 74% SIZE OF ORIGINAL