

CERTIFIED SURVEYS 800 AND 863

VILLAGE OF FONTANA

CERTIFIED SURVEY MAP NO. 800

LOCATED IN LOT 6, BRICKLEY SUBDIVISION AND IN OUTLOT 93,
ASSESSOR'S PLAT NO. 1 AMENDED, VILLAGE OF FONTANA-ON-GENEVA
LAKE, WALWORTH COUNTY, WIS.

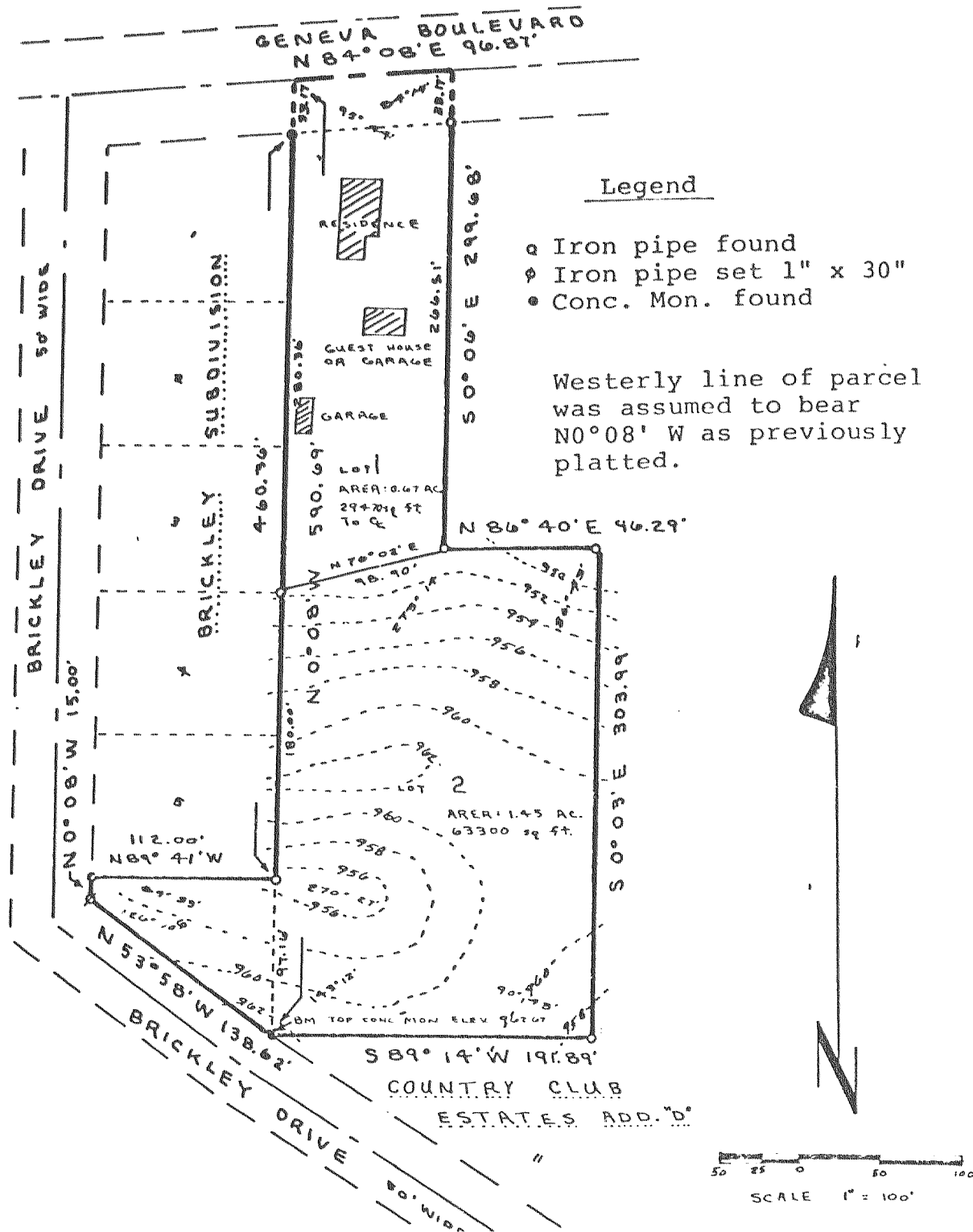

CERTIFIED SURVEY MAP NO. 863

Part of the SE 1/4 of the NW 1/4 of Section 11, Town 1 North,
Range 16 East, Walworth County, Wisconsin,
part of Outlot 39 of Assessor's Plat No. 1
Village of Fontana-on-Geneva Lake,

