

# CERTIFIED SURVEYS 661 AND 713

## VILLAGE OF FONTANA

CERTIFIED SURVEY MAP NO. 661  
Redivision of Lot 10 of Stearns & Geroulds Subdivision located in the Southwest ¼ of Section 11  
Town 1 North, Range 16 East, Village of Fontana-on-Geneva Lake,  
Walworth County, Wisconsin

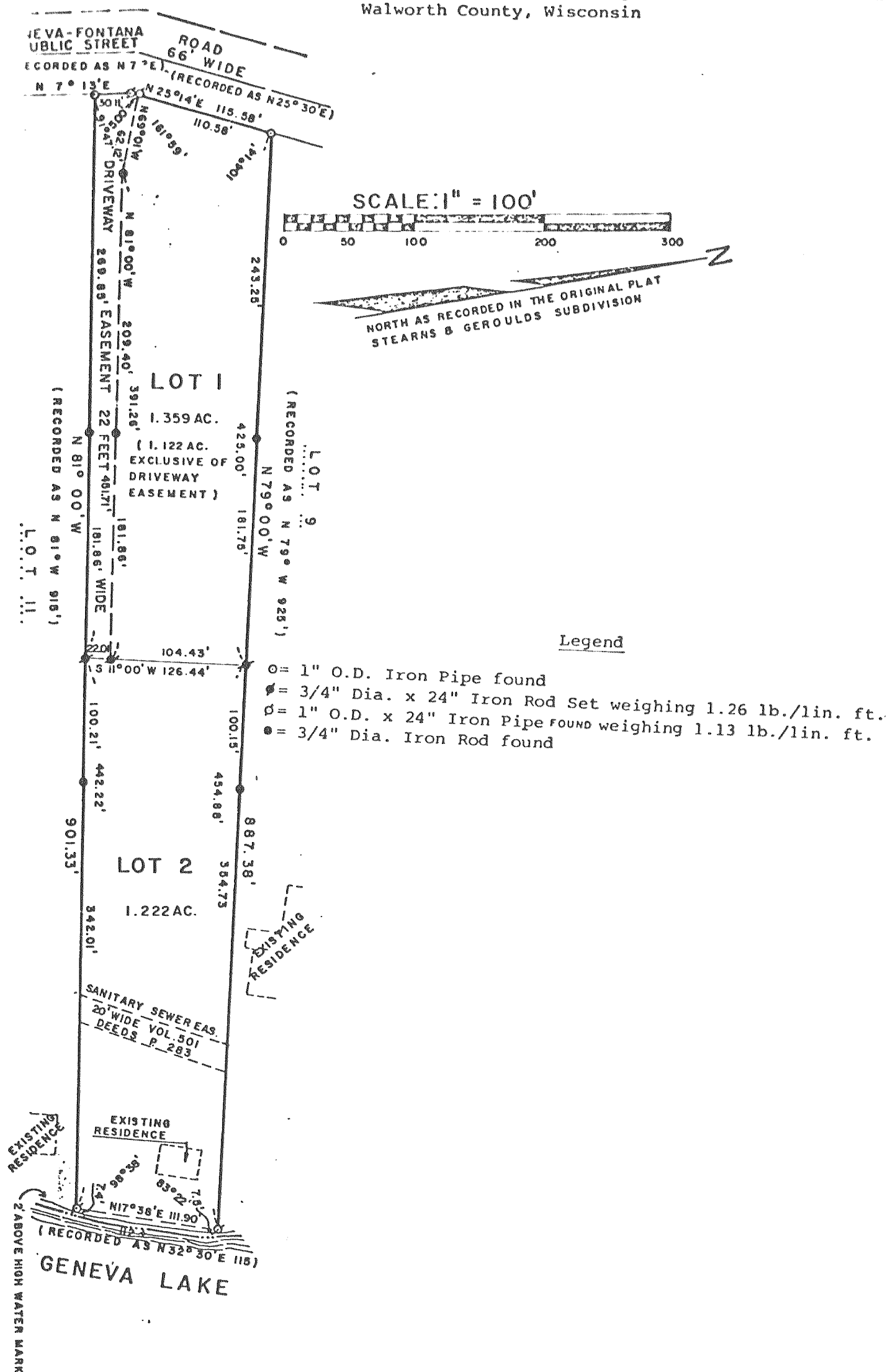

CERTIFIED SURVEY MAP NO. 713

LOT 2, ROBERT GARDNERS SUBDIVISION, LOCATED IN SECTION 13, T 1 N, R 16 E, VILLAGE OF FONTANA-ON-GENEVA LAKE, WALWORTH COUNTY, WISCONSIN, DESCRIBED MORE PARTICULARLY AS

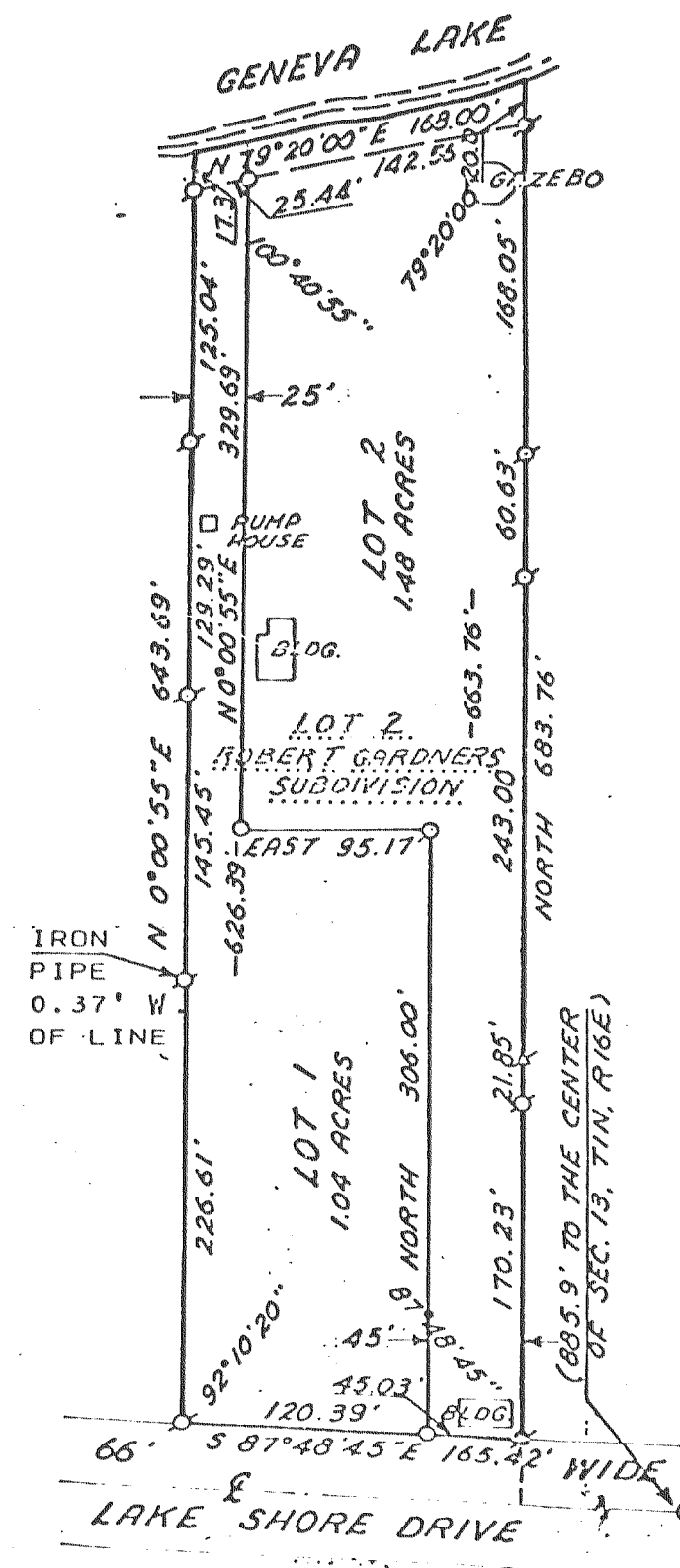

NOTE: THE EAST LINE OF LOT 2 OF ROBERT GARDNERS SUBDIVISION IS ASSUMED "NORTH."  
CONTAINING 2.52 ACRES.

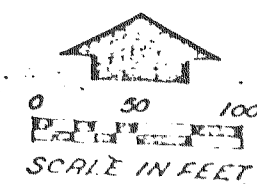

### LEGEND

- — IRON PIPE PLACED, 1" x 24" 1.13 LB./LIN. FT.
- ⊙ — CONCRETE MONUMENT FOUND
- ⊖ — IRON PIPE FOUND ( ) — AS RECORDED
- ⊙ — IRON SPIRE FOUND