

CERTIFIED SURVEY NO. 491 & 655

VILLAGE OF FONTANA

CERTIFIED SURVEY MAP NO. 491

A PARCEL OF LAND LOCATED IN THE NW 1/4 OF SEC. 18, T1N, R17E, VILLAGE OF FONTANA-ON-GENEVA LAKE, WALWORTH COUNTY, WISCONSIN.

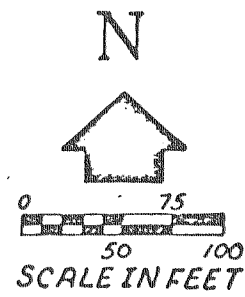
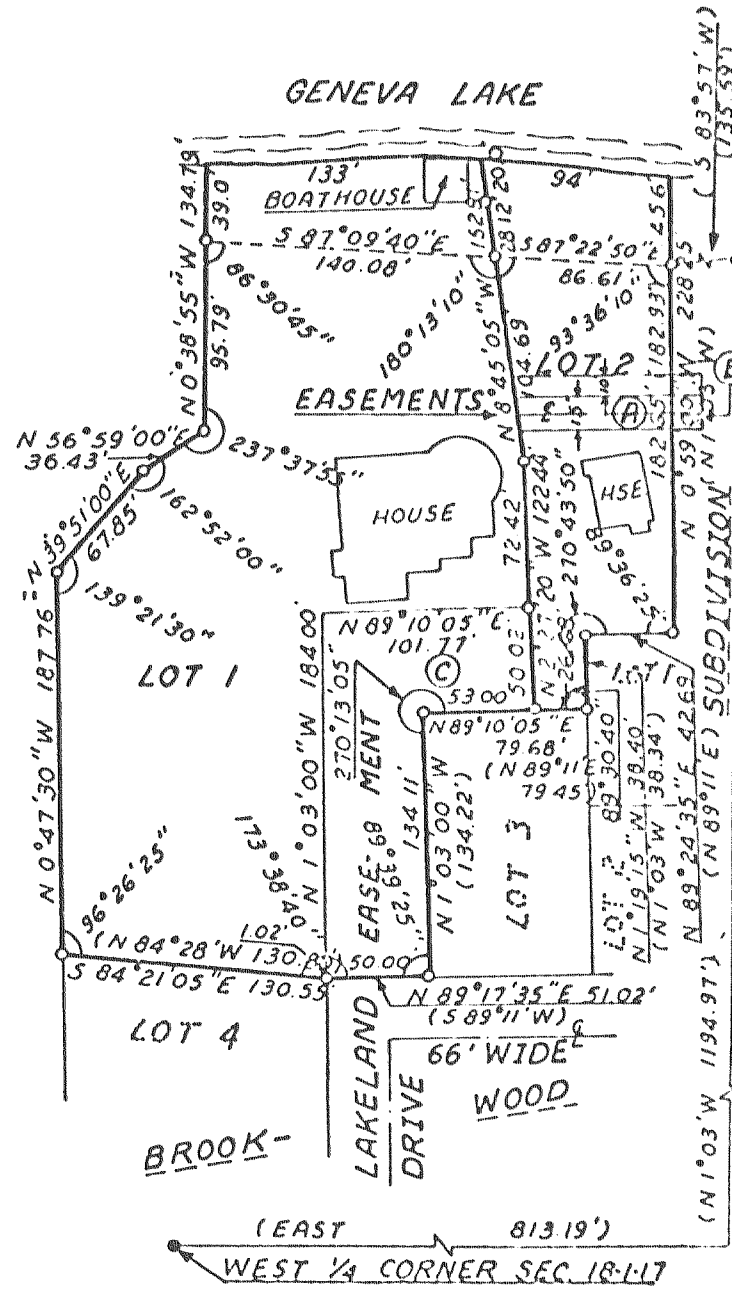

- LEGEND**
- - IRON PIPE PLACED, 1" x 24" 1.13 LB./LIN. FT.
 - - CONCRETE MONUMENT, 5" DIA. x 30"
 - () - AS PLATTED

CONTAINING 2.10 ACRES.

NOTE: THE BEARING ON THE EAST LINE LOT 1, ADJACENT TO THE WEST LINE LOT 3, BROOKWOOD SUBDIVISION, IS ASSUMED N 1°03'00" W FROM PREVIOUS SURVEY RECORDS.

CERTIFIED SURVEY MAP NO. 655

OUT LOT 65 OF ASSESSORS PLAT NO. 1 (AMENDED) TO THE VILLAGE OF FONTANA-ON-GENEVA LAKE AND LOT 5 OF ROBERT GARDNERS SUBDIVISION, VILLAGE OF FONTANA-ON-GENEVA LAKE, WALWORTH COUNTY.

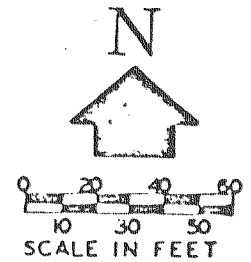
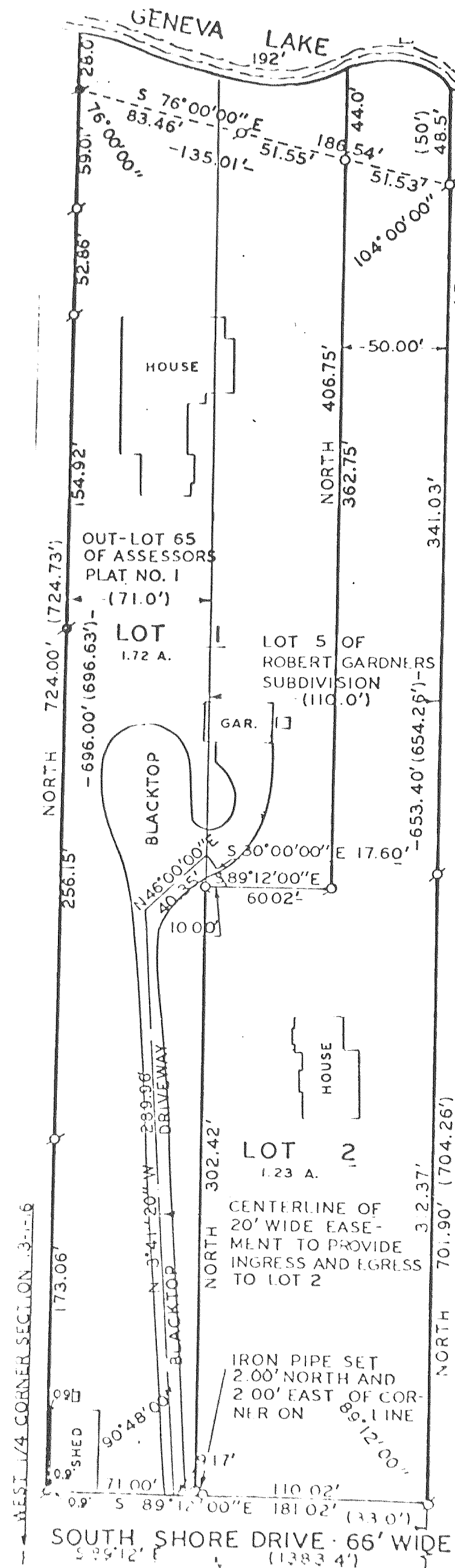

- LEGEND**
- - IRON PIPE FOUND-1"
 - X 1.13 LB./LIN. FT. MIN.
 - - IRON PIPE PLACED-1"
 - X 24" 1.13 LB./LIN. FT. MIN.
 - - CONCRETE MONUMENT FOUND
 - () - RECORDED AS

NOTE: THE EAST LINE OF LOT 5 OF ROBERT GARDNERS SUBDIVISION IS ASSUMED "NORTH" AS SHOWN ON EXISTING SURVEY RECORDS.

NOTE: THIS CERTIFIED SURVEY SHALL (1) NOT BE FURTHER SUBDIVIDED AND (2) SHALL NOT HAVE MORE THAN 2 PIERS.