

# CERTIFIED 305

LOCATED IN THE W1/2 OF SEC. 13-1-16  
WALWORTH COUNTY, WISCONSIN

# SURVEY NO. 305, 307 & 306

VILLAGE OF FONTANA

# 307

PART OF OUTLOT 45 LOCATED IN THE  
SE 1/4 OF SEC. 11-1-16 VILLAGE OF FONTANA,  
WALWORTH COUNTY, WISCONSIN

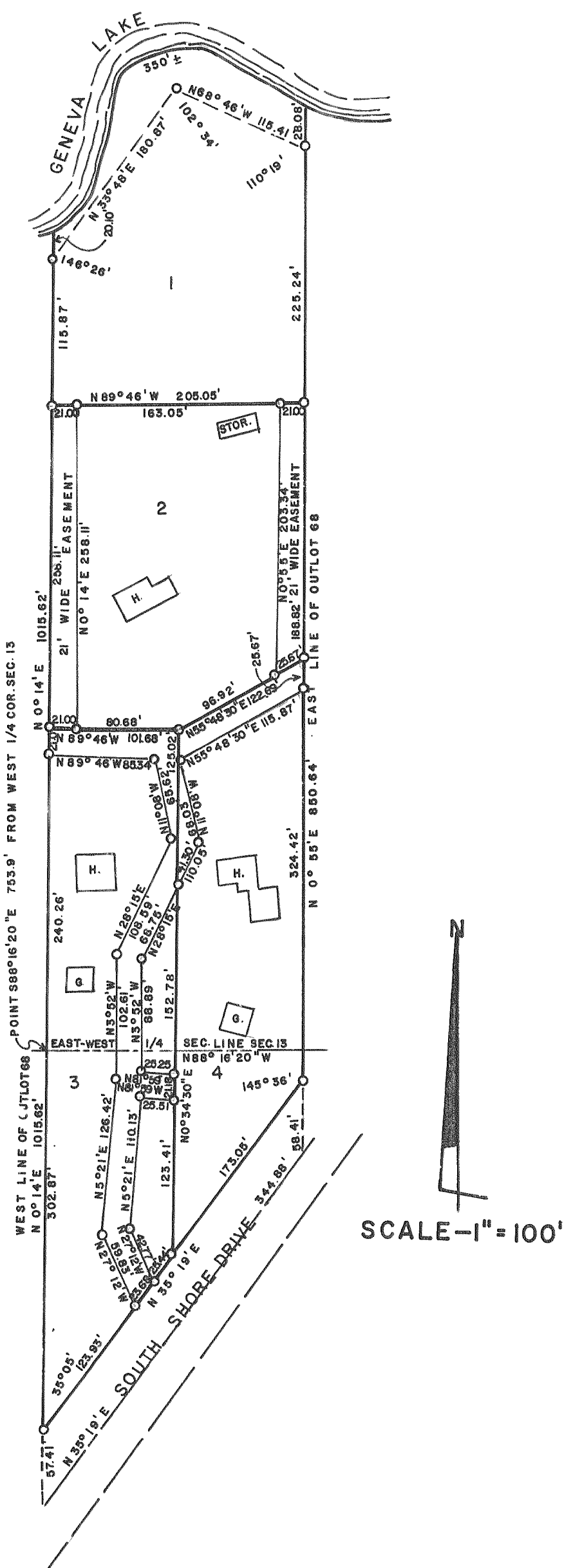

SCALE - 1" = 100'

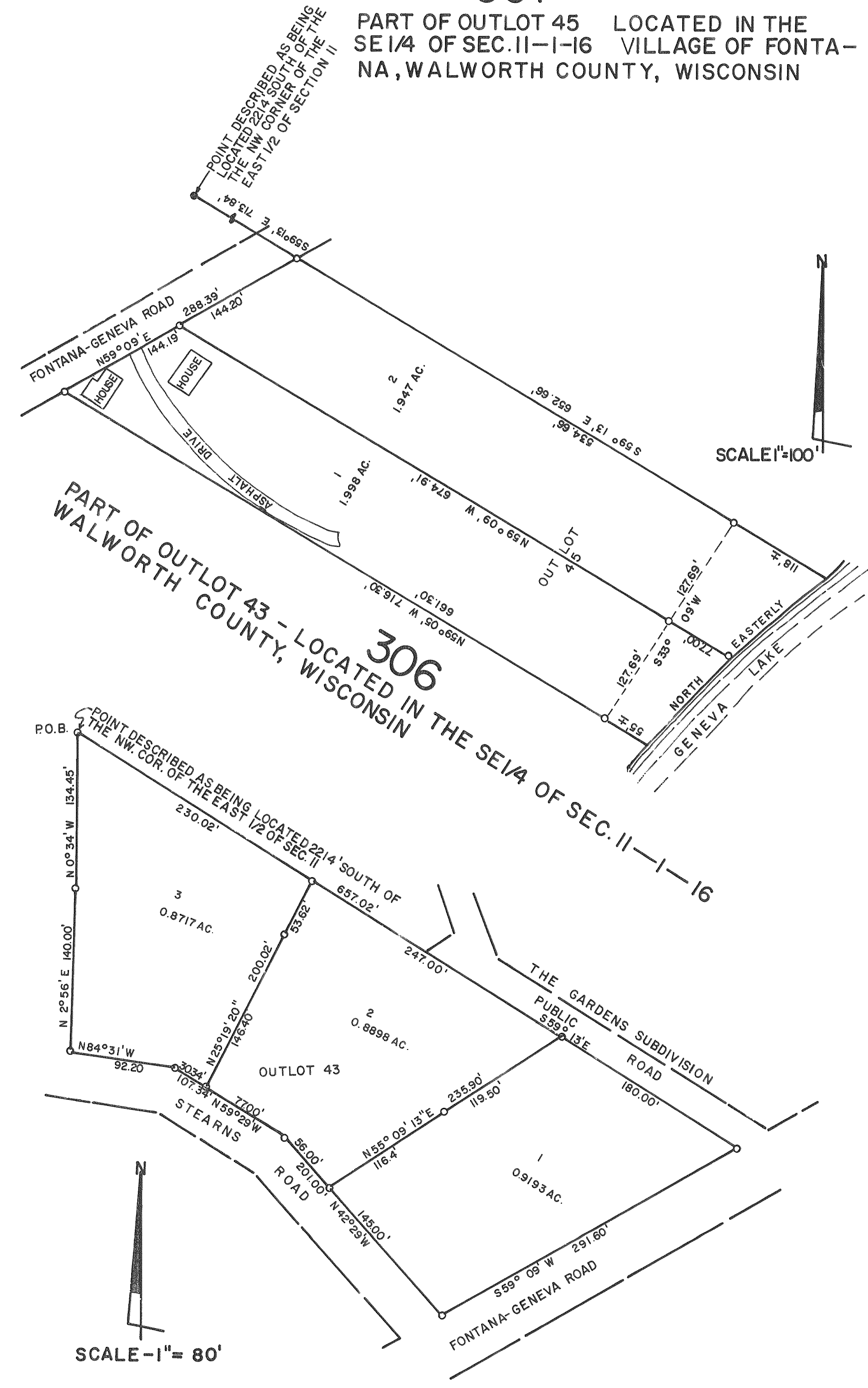

SCALE 1" = 100'

SCALE - 1" = 80'