

ABBEY SPRINGS CONDOMINIUM NO. 15

LOCATED IN THE NW 1/4 OF SEC. 24 & THE SW 1/4 OF SEC. 18 &
THE NE 1/4, NW 1/4, SE 1/4, AND SW 1/4 OF SEC. 13
ALL IN TOWN 1 NORTH, RANGE 16 EAST
VILLAGE OF FONTANA-ON-GENEVA LAKE
WALWORTH COUNTY, WISCONSIN

LEGEND

- FOUND IRON REBAR STAKE
- SET STEEL ROD STAKE
- FOUND IRON PIPE STAKE
- SET NAIL
- FOUND NAIL
- FOUND CONCRETE MONUMENT
- (xxx) RECORDED AS

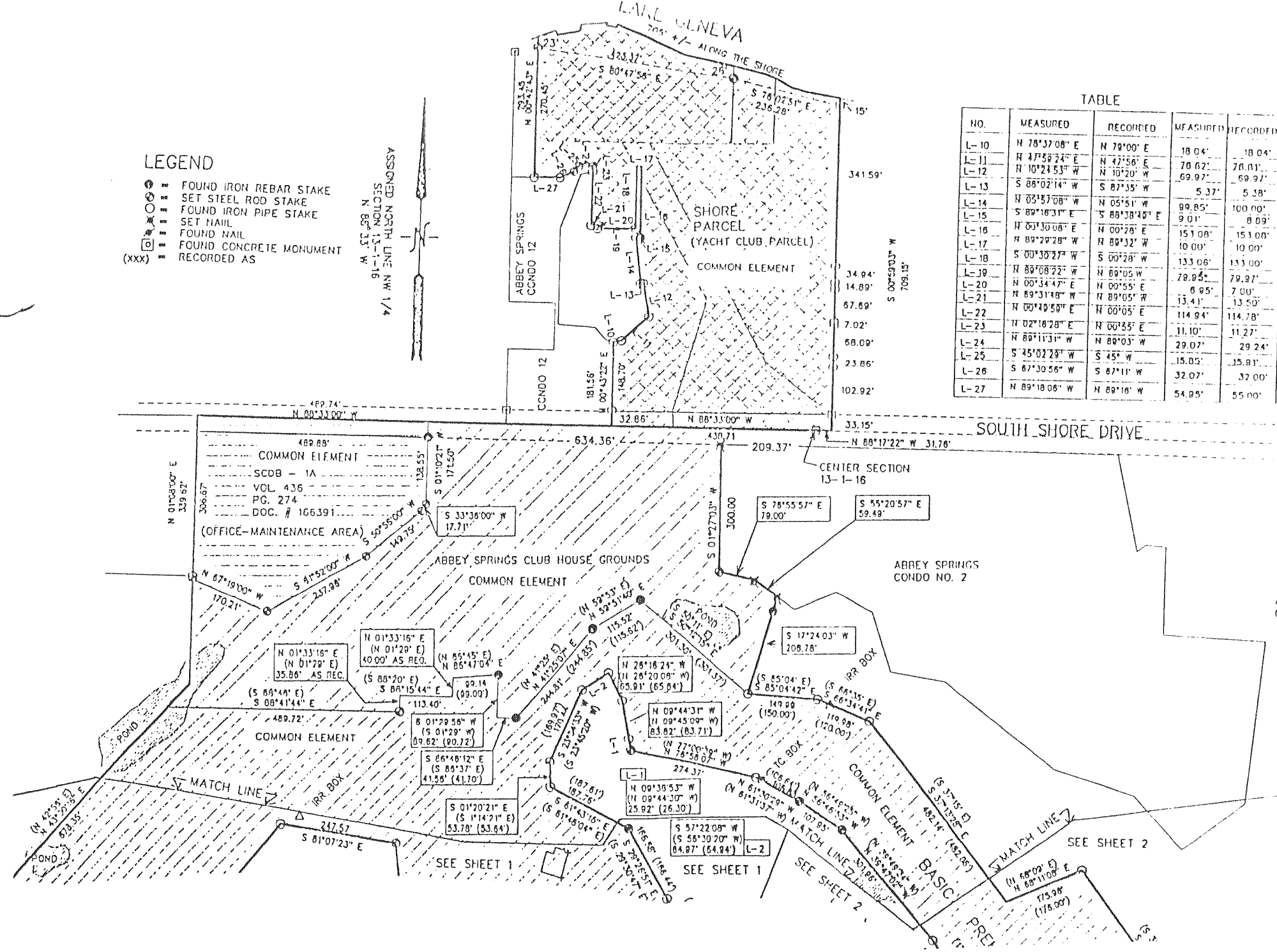

- ▨ SHORE PARCEL (YACHT CLUB PARCEL)
- ▨ CLUB HOUSE GROUNDS
- ▨ OFFICE-MAINTENANCE AREA
- ▨ BASIC PREMISES (GOLF CLUB GROUNDS)
- ▨ UNPLATTED LANDS

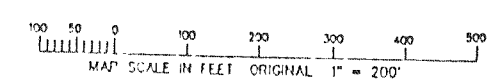

SHEET 3 OF 6

EXHIBIT C
ABBEY SPRINGS CONDOMINIUM NO. 15

LOCATED IN THE NW 1/4 OF SEC. 24 & THE SW 1/4 OF SEC. 18 &
THE NE 1/4, NW 1/4, SE 1/4, AND SW 1/4 OF SEC. 13
ALL IN TOWN 1 NORTH, RANGE 16 EAST
VILLAGE OF FONTANA-ON-GENEVA LAKE
WALWORTH COUNTY, WISCONSIN



12/15/2000
Peter S. Gordon

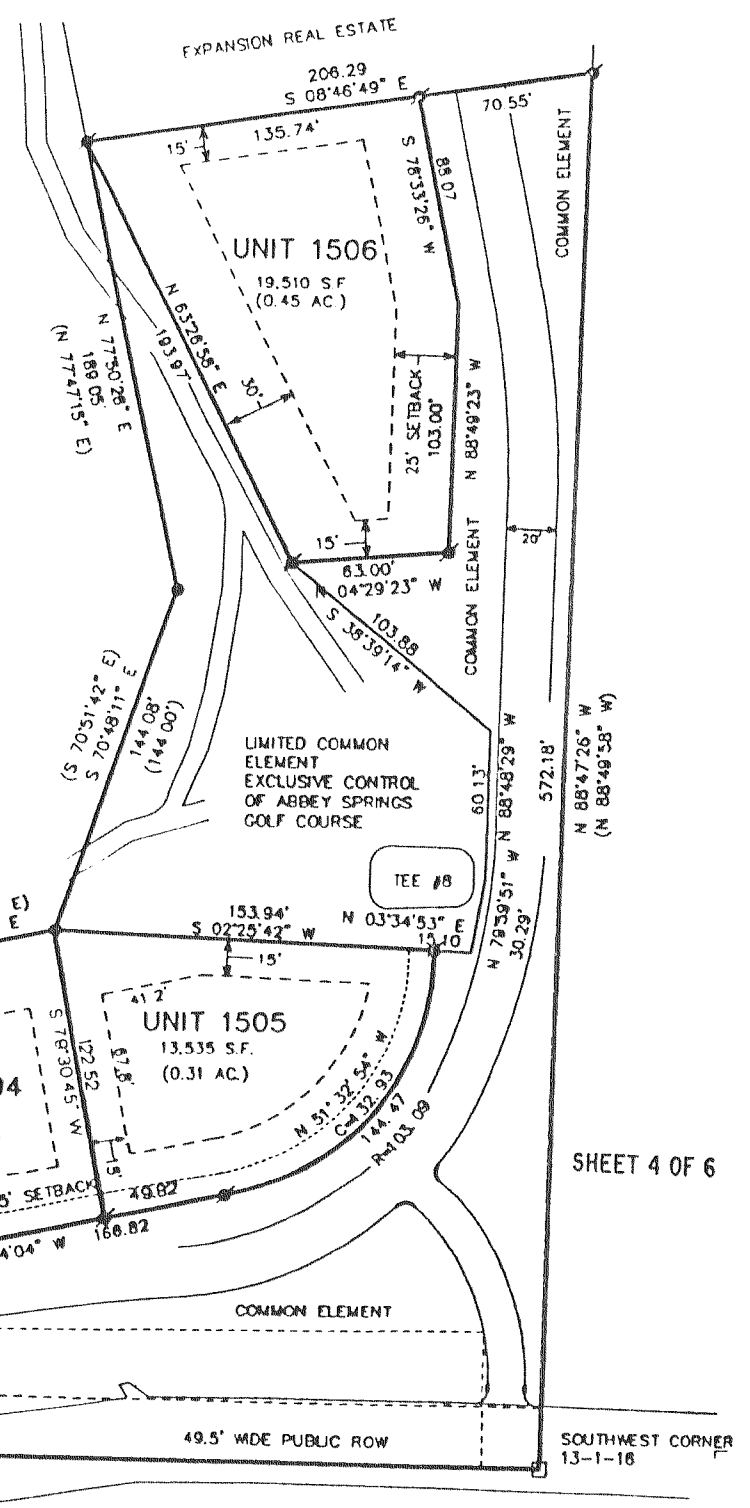

SHEET 4 OF 6

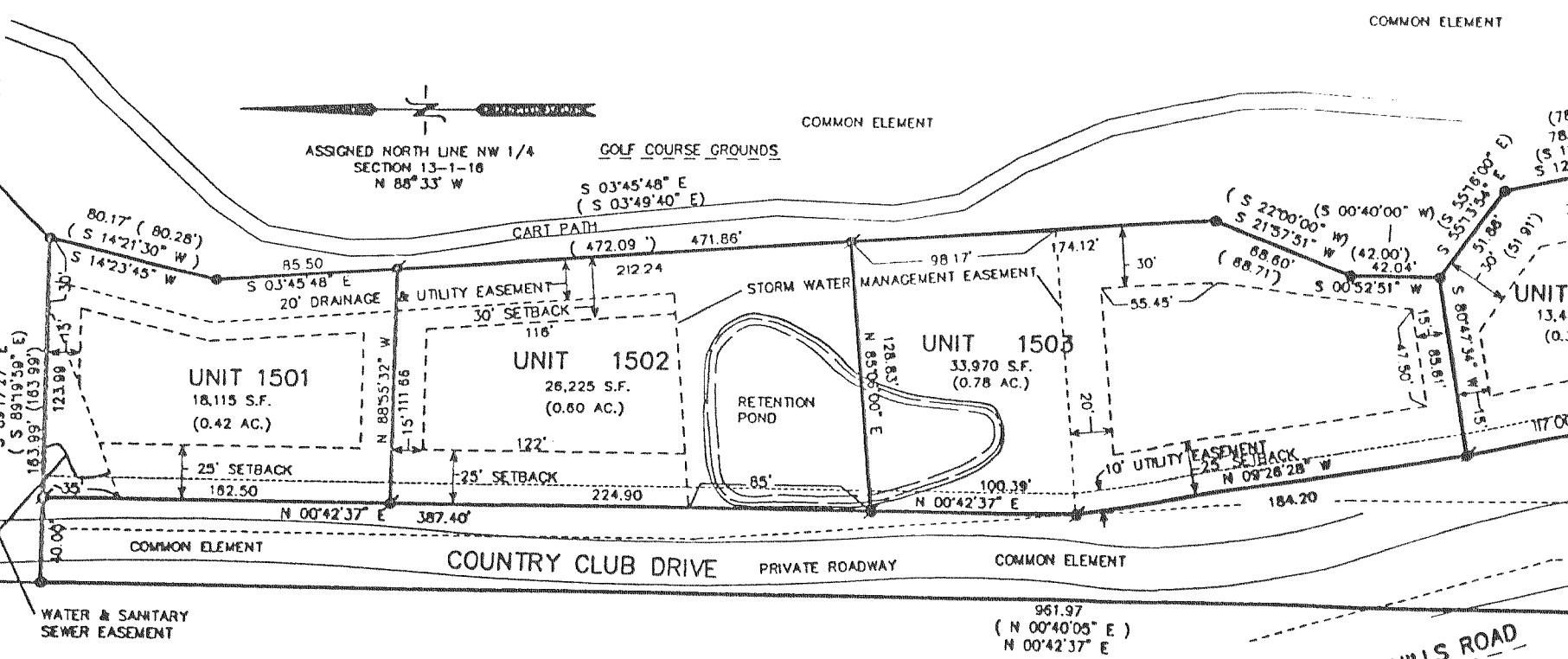

- LEGEND
- FOUND IRON REBAR STAKE
 - FOUND IRON PIPE STAKE
 - FOUND CONCRETE COUNTY MONUMENT
 - SET IRON REBAR STAKE
 - (xxx) RECORDED AS

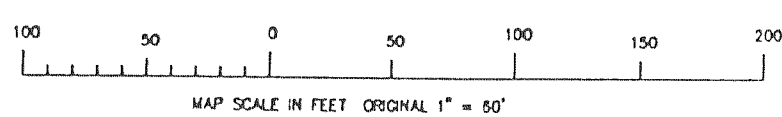

MAPPING DATE: 02/06/01