

ABBEY SPRINGS CONDOMINIUM NO. II

PHASE VI DEVELOPMENT

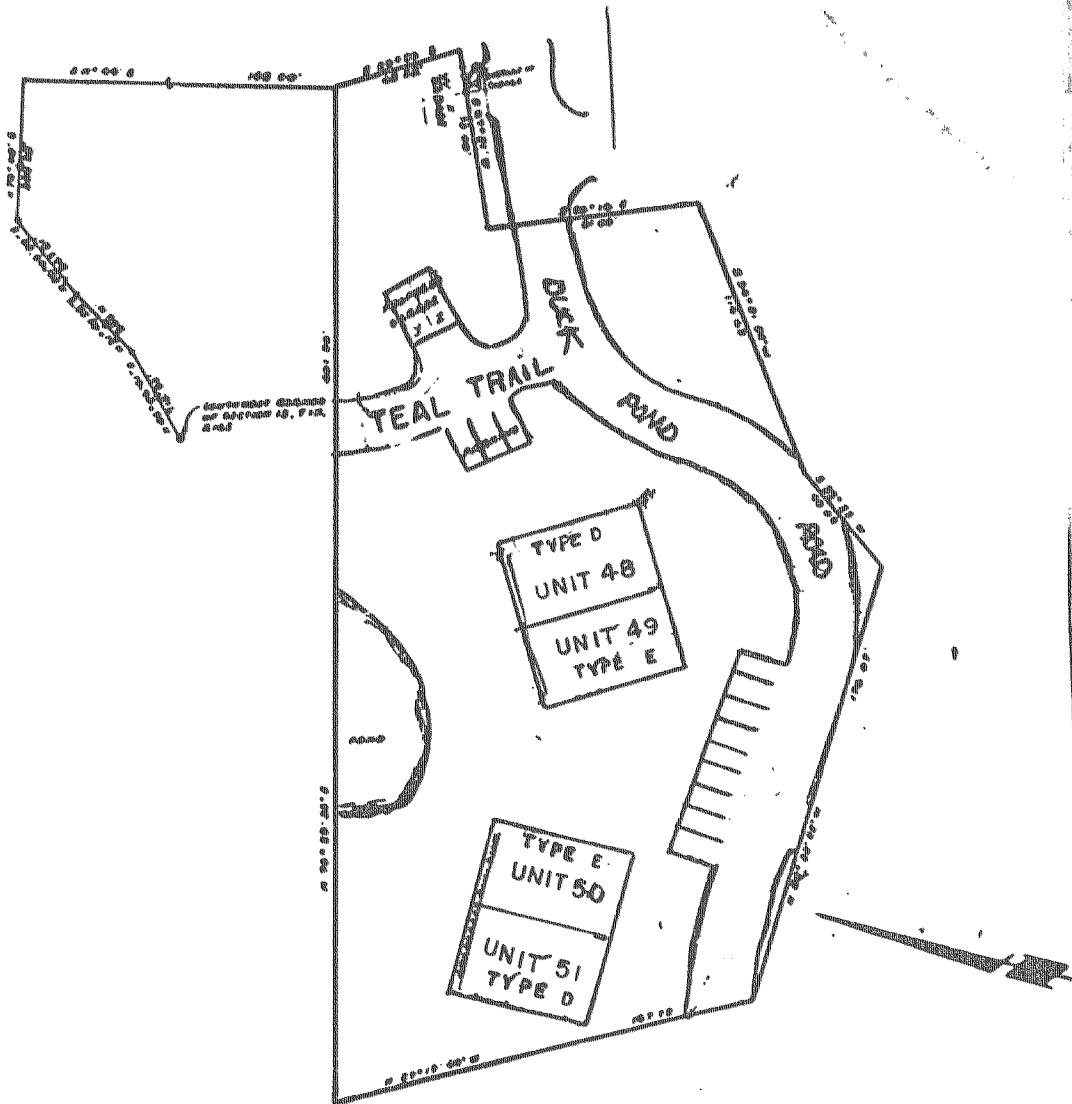

ABBEY SPRINGS CONDOMINIUM NO. II
 PHASE VII DEVELOPMENT
 WALWORTH COUNTY WISCONSIN

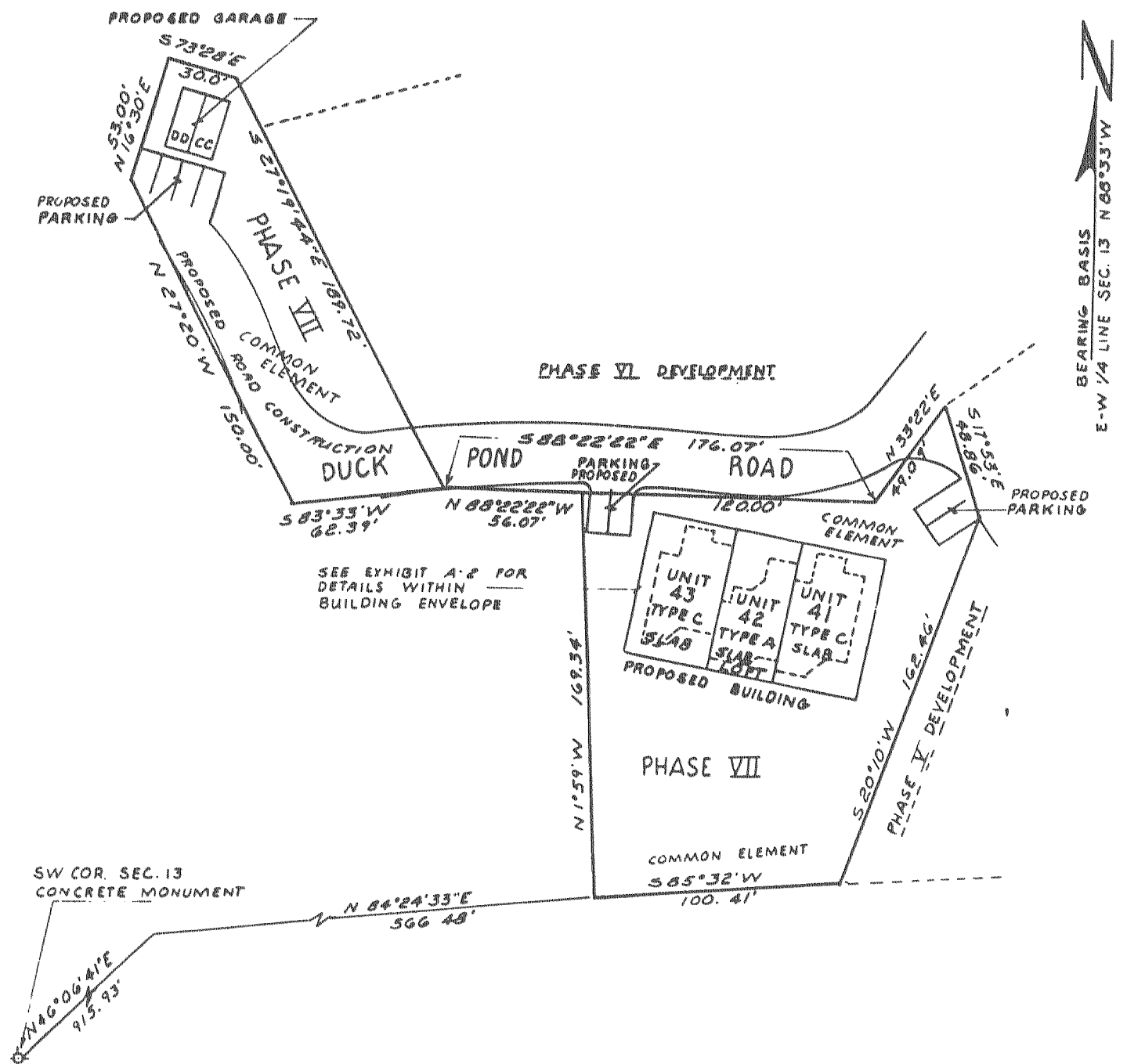

LEGAL DESCRIPTION OF PHASE VII

A Parcel of land located in the Southwest 1/4 of Section 13, Town 1 North, Range 16 East, Village of Fontana-on-Geneva Lake, Walworth County, Wisconsin described as follows:

ABBEY SPRINGS CONDOMINIUM NO. II
 PHASE VIII DEVELOPMENT
 WALWORTH COUNTY WISCONSIN

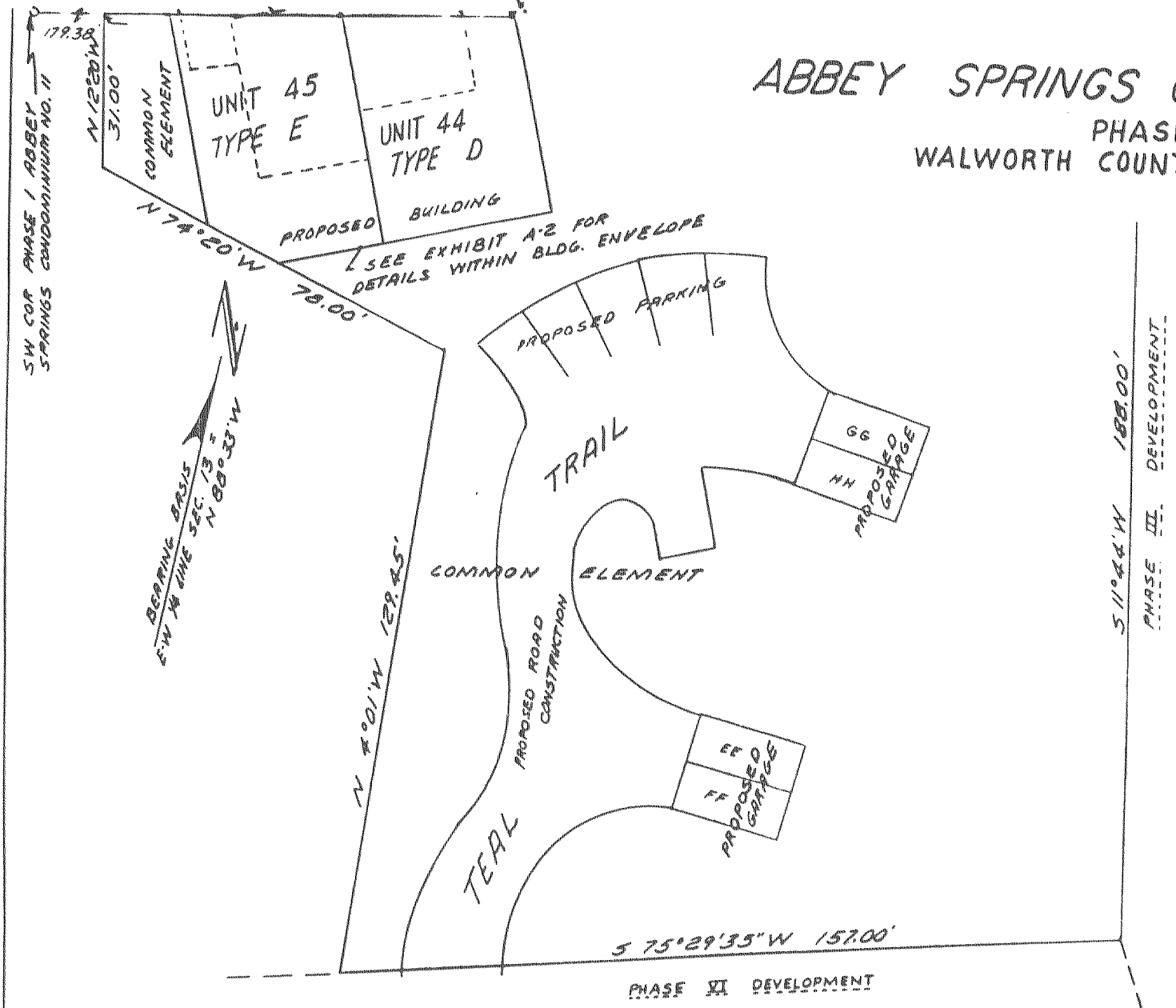

*NOTE: PORTIONS OF UNITS 44 & 45 ARE LOCATED IN PHASE I DEVELOPMENT.