

ABBAY SPRINGS CONDOMINIUM NO. 8

LOCATED IN THE SOUTHEAST 1/4 AND SOUTHWEST 1/4
OF SECTION 13, T1N, R16E,
VILLAGE OF FONTANA, WALWORTH
COUNTY, WISCONSIN.

CURVE TABLE				
CURVE NO.	UNIT NO.	RAD LENGTH	CHORD LENGTH	CHORD BEARING
1-2		570'	301.45	S 50° 35' E
	1045	570'	79.69	S 61° 54' E
	1047	570'	71.91	S 54° 17' E
	1049	570'	75.06	S 46° 53' 30" E
	1051	570'	78.20	S 39° 11' E
2-3	1053	370'	98.19	S 42° 53' E
		420'	191.34	S 37° 20' E
3-4	1055	420'	109.76	S 43° 00' E
	1057	420'	82.82	S 29° 49' E
		320'	188.46	S 41° 17' 30" E
4-5	1058	320'	98.27	S 33° 00' E
	1059	320'	92.32	S 50° 08' E
		370'	183.76	N 38° 33' W
5-6	1056	370'	168.56	N 37° 20' W
		370'	120.55	N 33° 32' W
6-7	1056	370'	48.93	N 46° 42' 30" W
	1054	420'	111.46	N 42° 52' 30" W
	1052	420'	33.21	N 48° 37' W
7-8	1054	420'	78.49	N 40° 27' W
	1050	520'	275.01	N 50° 35' W
	1048	520'	99.37	N 40° 44' W
8-9	1046	520'	86.42	N 50° 59' W
		520'	92.15	N 60° 50' W
		520'		

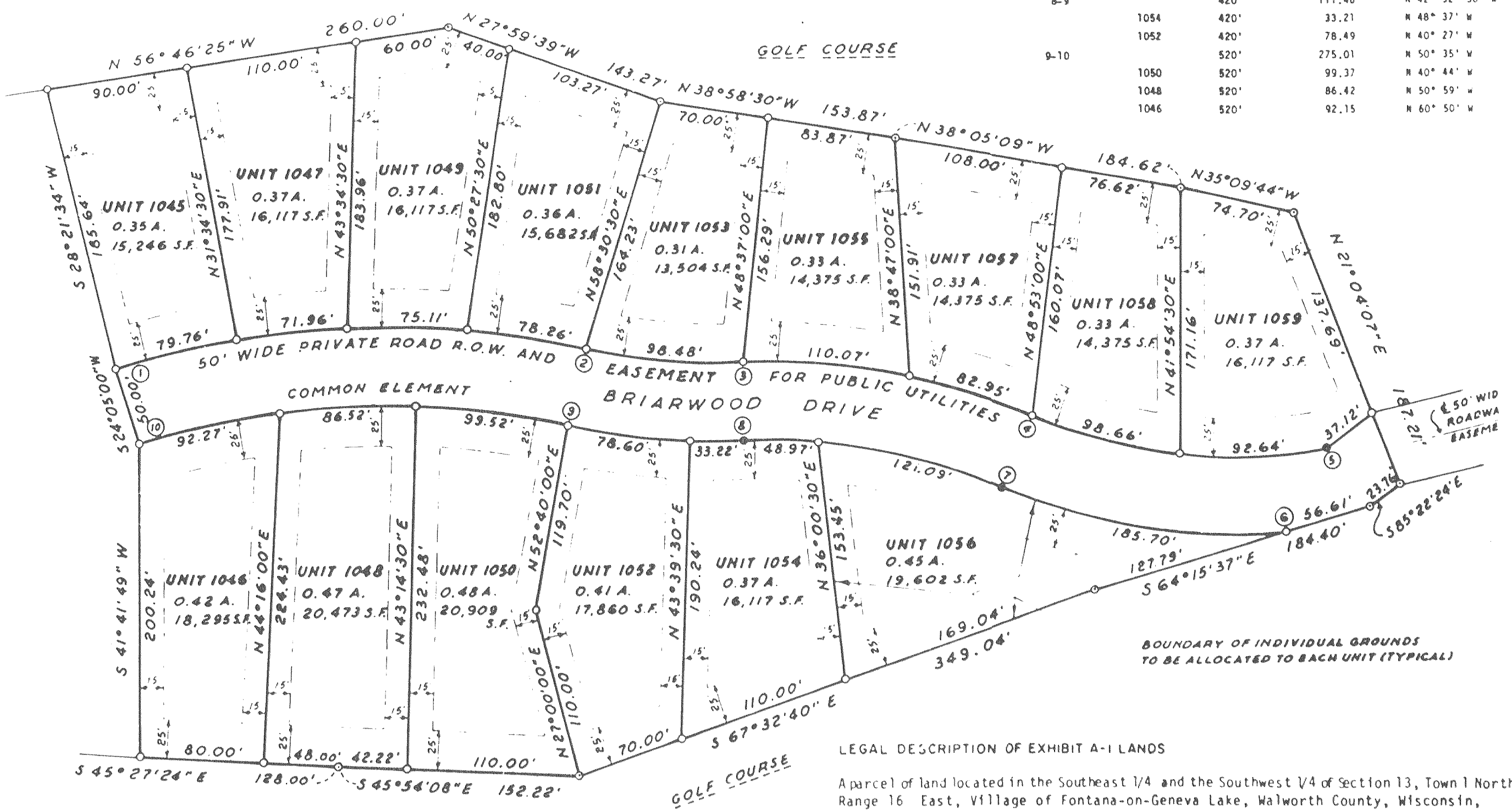

- LEGEND**
- — IRON PIPE TO BE SET
 - ⊙ — IRON PIPE FOUND
 - — DESIGNATED UNIT AREA
 - — BOUNDARY OF AREA FOR BUILDING LOCATION
 - ⊙ — CHANGE OF RADIUS POINT (NO PIPE SET)