

ABBHEY HILL RESORT CONDO.

LOCATED IN THE SE 1/4 OF SECTION 15 , TIN R16E , VILLAGE OF FONTANA , WALWORTH COUNTY , WISCONSIN

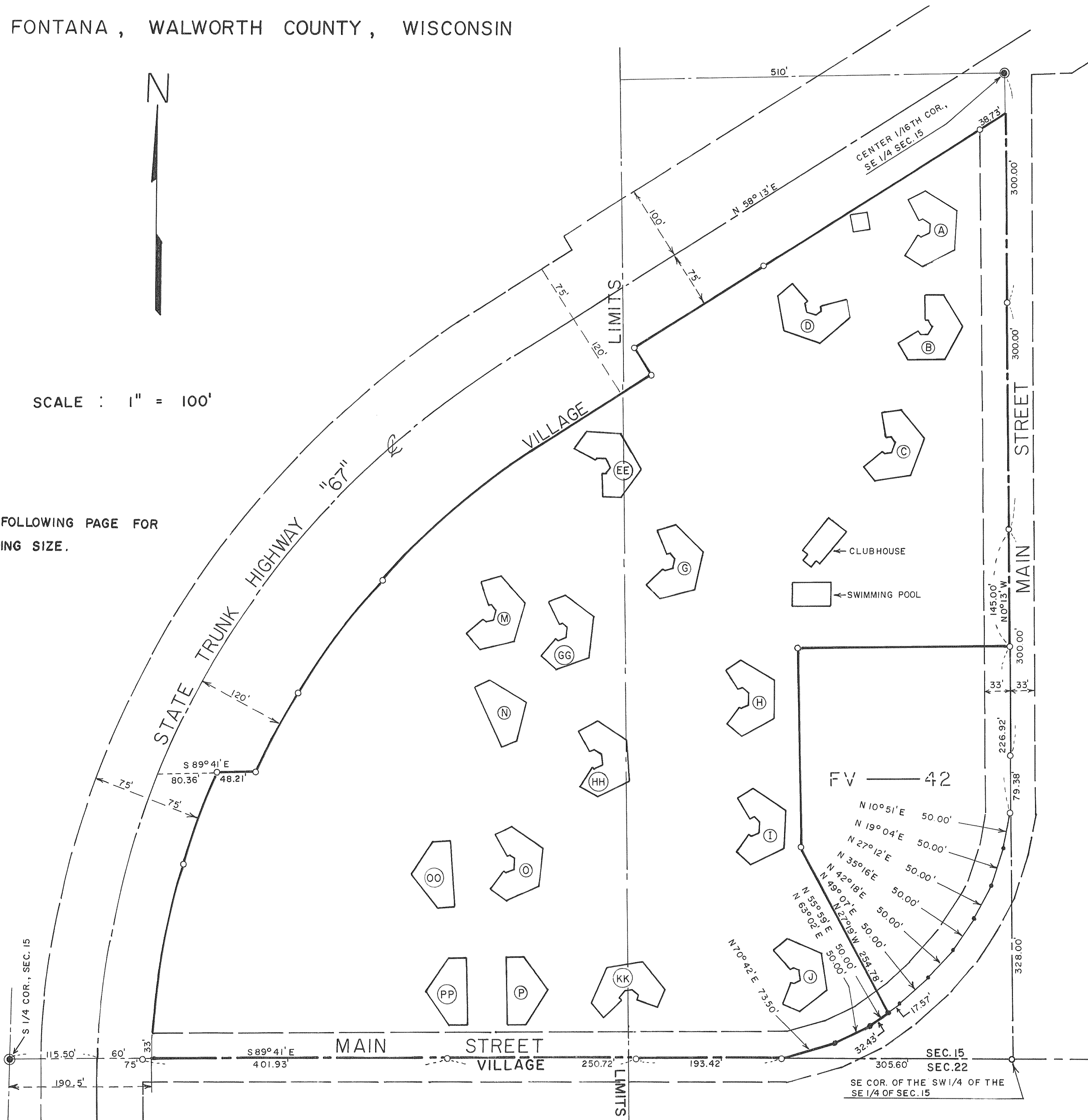

SCALE : 1" = 100'

SEE FOLLOWING PAGE FOR BUILDING SIZE.

FV — 42

- N 10° 51' E 50.00'
- N 19° 04' E 50.00'
- N 27° 12' E 50.00'
- N 35° 16' E 50.00'
- N 42° 18' E 50.00'
- N 49° 07' E 50.00'
- N 55° 59' E 50.00'
- N 63° 02' E 50.00'
- N 70° 42' E 73.50'

SEC. 15
SEC. 22
SE COR. OF THE SW 1/4 OF THE
SE 1/4 OF SEC. 15