

VILLAGE OF FONTANA

37 C

COUNTRY CLUB ESTATES - ADD. "L"

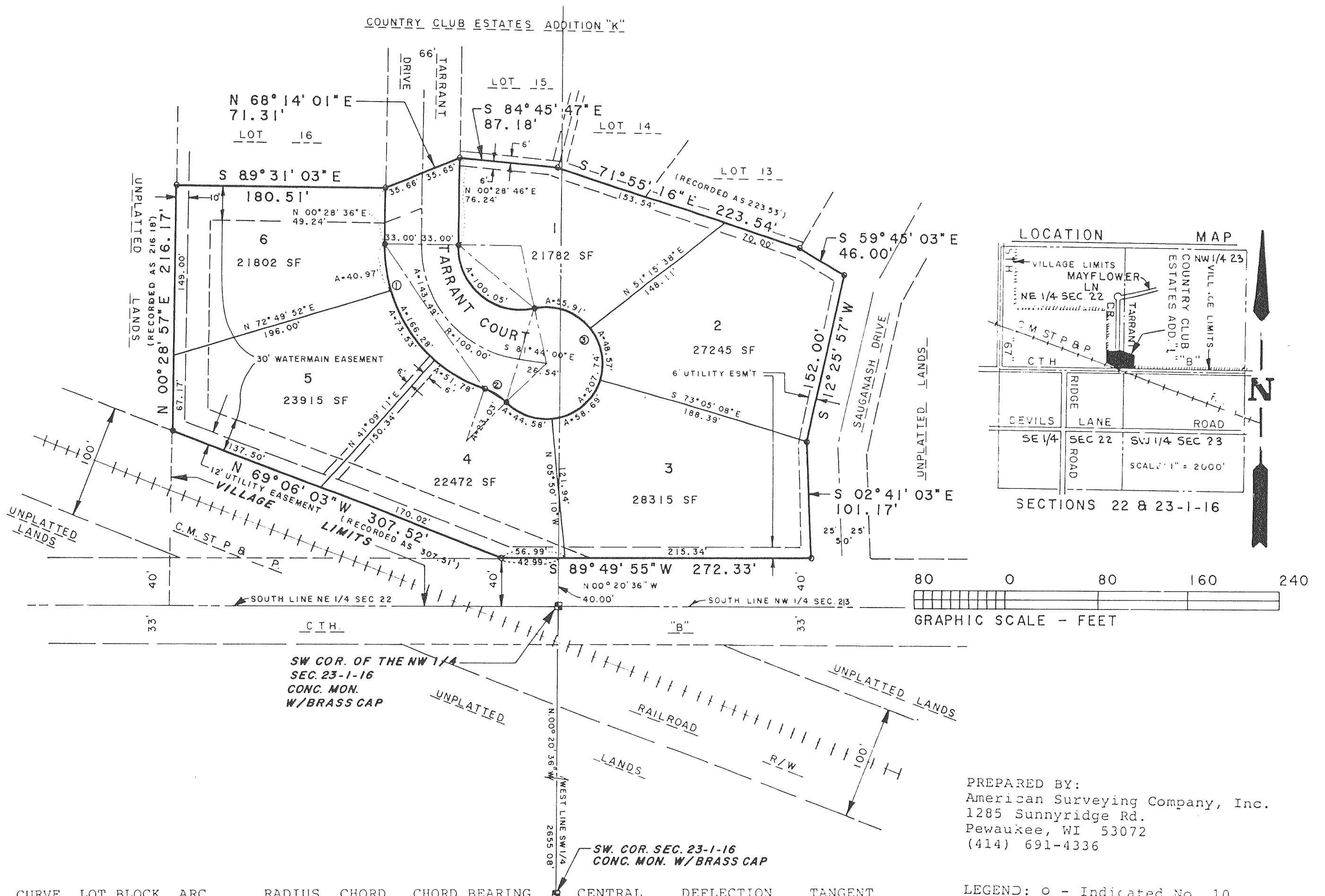

CURVE NO.	LOT NO.	BLOCK NO.	ARC LENGTH	RADIUS LENGTH	CHORD LENGTH	CHORD BEARING	CENTRAL ANGLE	DEFLECTION ANGLE	TANGENT BEARING
1	WL	TL	166.28	133.00	155.66	S 35°20'05" E	71°38'04"	35°49'02"	N 00°28'57" E S 71°09'07" E
6			40.97	133.00	40.81	S 08°20'35" E	17°39'04"	08°49'32"	N 00°28'57" E S 17°10'07" E
5			73.53	133.00	72.60	S 33°00'28" E	31°40'42"	15°50'21"	S 17°10'07" E S 48°50'49" E
4			51.78	133.00	51.45	S 59°59'58" E	22°18'18"	11°09'09"	S 48°50'49" E S 71°09'07" E
CL			143.49	100.00	131.50	S 40°37'31.5" E	82°12'57"	41°06'28.5"	N 00°28'57" E S 81°44'00" E
1			100.05	55.50	87.04	S 51°09'48.5" E	103°17'31"	51°38'45.5"	N 00°28'57" E N 77°11'26" E
2	4		23.03	50.00	22.83	S 57°57'15.5" E	26°23'43"	13°11'51.5"	S 71°09'07" E S 44°45'24" E
3	TL		207.74	50.00	87.44	N 16°13'01" E	238°03'10"	119°01'35"	N 77°11'26" E N 44°45'24" W
1			55.91	50.00	53.04	S 70°46'28" E	64°04'12"	32°02'06"	N 77°11'26" E S 38°44'22" E
2			48.57	50.00	46.68	S 10°54'45.5" E	55°39'13"	27°49'36.5"	S 38°44'22" E S 16°54'51" W
3			58.69	50.00	55.38	S 50°32'20.5" W	67°14'59"	33°37'29.5"	S 16°54'51" W S 84°09'50" W
4			44.58	50.00	43.11	N 70°17'47" W	51°04'46"	25°32'23"	S 84°09'50" W N 44°45'24" W

LEGEND: o - Indicated No. 10 rebar, 1-1/4" diameter, 4.30 lbs. per lineal foot, 36" long. All other lot corners are No. 6 rebar, 3/4" diameter, 24" long, 1.50 lbs. per lineal foot, w/cap.

All bearings are referenced to the North Line of the NE. 1/4 of Sec. 22, T.1 N., R.16 E. which is assumed to bear N 89°36'00" W.