

VILLAGE OF FONTANA

197529

Cabinet B Slide 99

COUNTRY CLUB ESTATES ADDITION "K"

BEING A SUBDIVISION OF A PART OF THE NW 1/4 AND THE SW 1/4 OF THE SECTION 22 AND PARTS OF OUTLOTS 104 AND 106 OF THE ASSESSOR'S PLAT OF THE VILLAGE OF FONTANA—ON—GENEVA LAKE, TOWNSHIP 1 NORTH, RANGE 16 EAST, VILLAGE OF FONTANA—ON—GENEVA LAKE, WALWORTH COUNTY, STATE OF WISCONSIN.

**NE. 1/4 AND THE SE. 1/4 OF THE

PREPARED BY:
American Surveying Company, Inc.
1285 Sunnyridge Rd.
Pewaukee, WI 53072
(414) 691-4336

LEGEND: o - Indicated No. 10 rebar, 1-1/4" diameter, 4.30 lbs. per lineal foot, 36" long. All other lot corners are No. 6 rebar, 3/4" diameter, 24" long, 1.50 lbs. per lineal foot, w/cap.

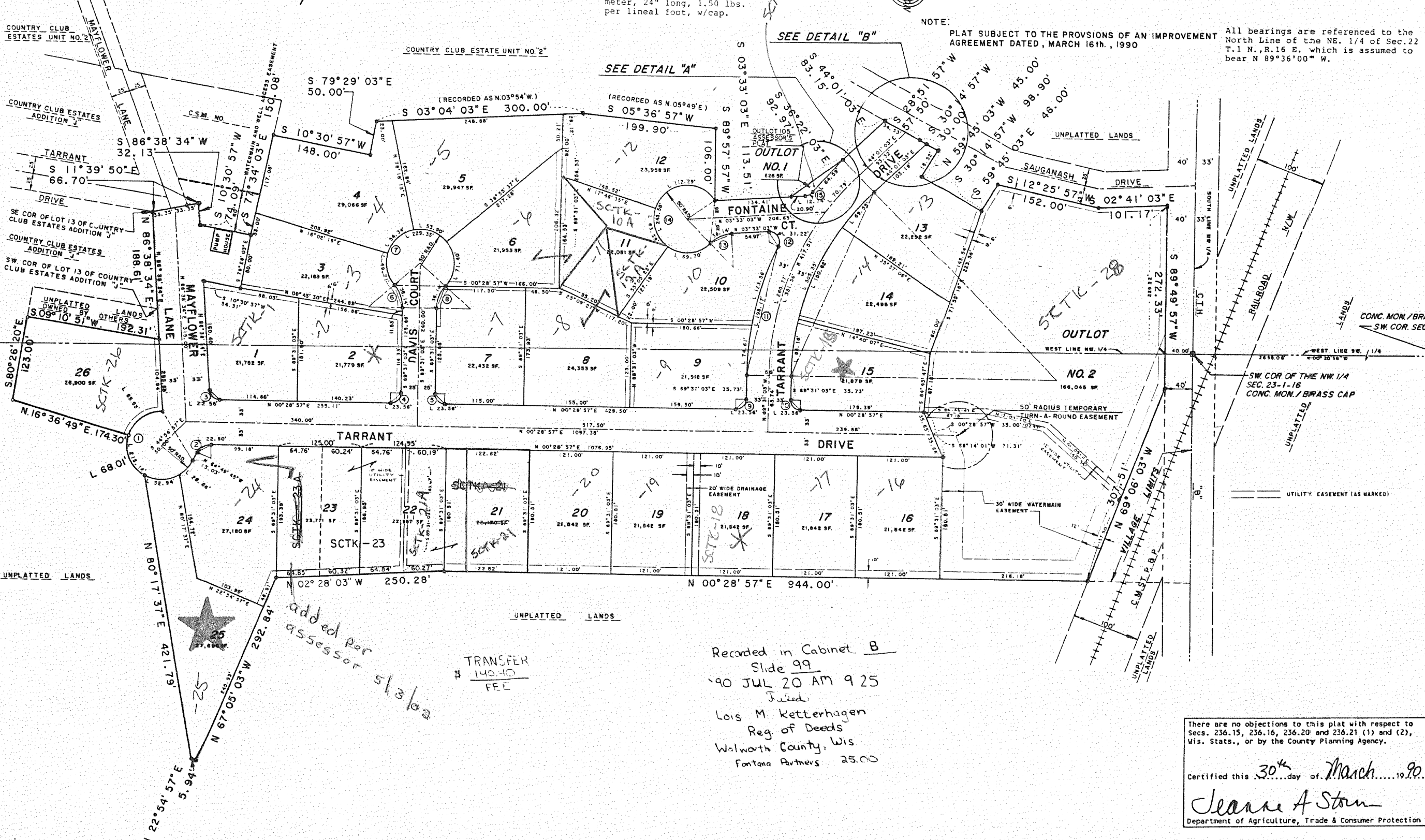
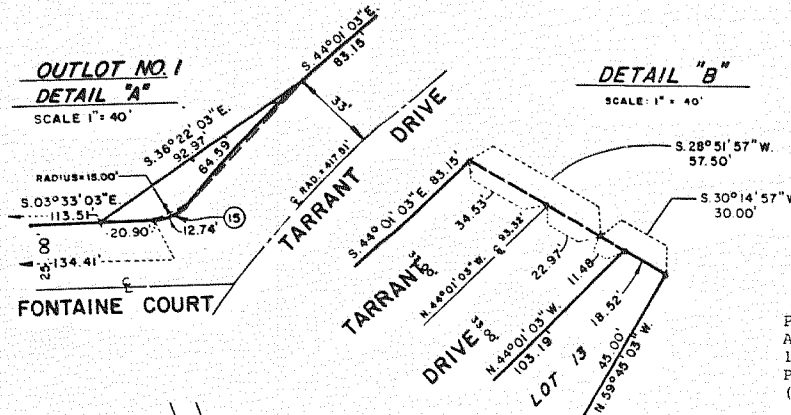
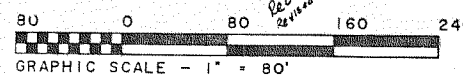
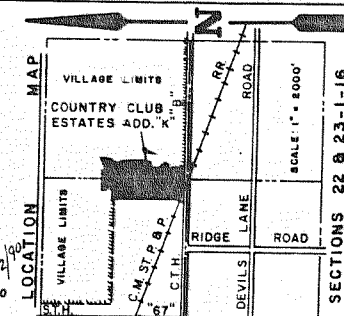
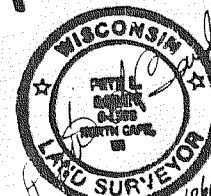

NOTE: PLAT SUBJECT TO THE PROVISIONS OF AN IMPROVEMENT AGREEMENT DATED, MARCH 16 IN., 1990

All bearings are referenced to the North Line of the NE. 1/4 of Sec. 22 T. 1 N., R. 16 E. which is assumed to bear N 89°36'00" W.

added per assessor 5/3/92

TRANSFER \$ 140.40 FEE

Recorded in Cabinet B
Slide 99
90 JUL 20 AM 9 25
Filed
Lois M. Ketterhagen
Reg of Deeds
Walworth County, Wis
Fontana Partners 25.00

There are no objections to this plat with respect to Secs. 236.15, 236.16, 236.20 and 236.21 (1) and (2), Wis. Stats., or by the County Planning Agency.

Certified this 30th day of March, 1990.

Jeanne A. Storn
Department of Agriculture, Trade & Consumer Protection

THIS INSTRUMENT WAS DRAFTED BY PETE L. BAILEY

SHEET 1 OF 2

5-24-91
3-18-92

I hereby certify that I have on this 23rd day of July, 1990, microphotographed the above document in accordance with standards established by Sec. 228.03 (1) of Statutes and with established procedures. *Pete L. Bailey* Camera Operator

STATEMENT OF COMPLIANCE

I hereby certify that the microphotography has been performed in accordance with the standards established by Sec. 228.03 (1) of Statutes and with established procedures.

Pete L. Bailey
Camera Operator

Tax Prefix
SCTK