

# CERTIFIED SURVEYS 2212, 2247

98

## CITY OF ELKHORN

CERTIFIED SURVEY MAP No. 2212  
 Located in the Southeast  $\frac{1}{4}$  of the Northwest  $\frac{1}{4}$  and the Northeast  $\frac{1}{4}$  of the  
 Southwest  $\frac{1}{4}$  of Section 7, Town 2 North, Range 17 East, City of Elkhorn,  
 Walworth County, Wisconsin.

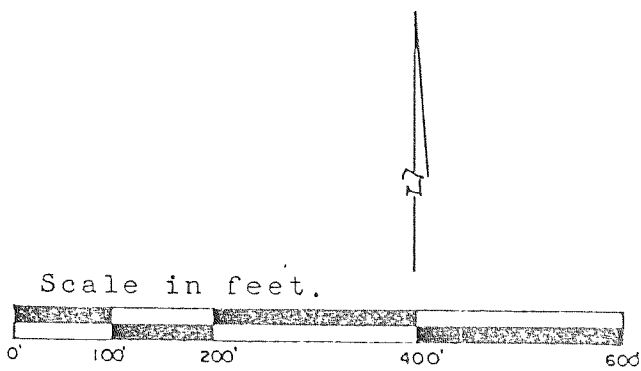

Mapping date: September 11, 1992.

Zoning: M-2. Soils: ScA, EbA, Ph,  
 MyB, ScB.

Bearings referenced to the  
 Wisconsin State Plane  
 Coordinate System.

### LEGEND

- Found County Section Corner
- Found iron pipe
- Found iron rod
- Set iron rod 3/4" dia., 30" long, weighing 1.5 lbs/lin ft.
- Fence
- (\*) Recorded dimension

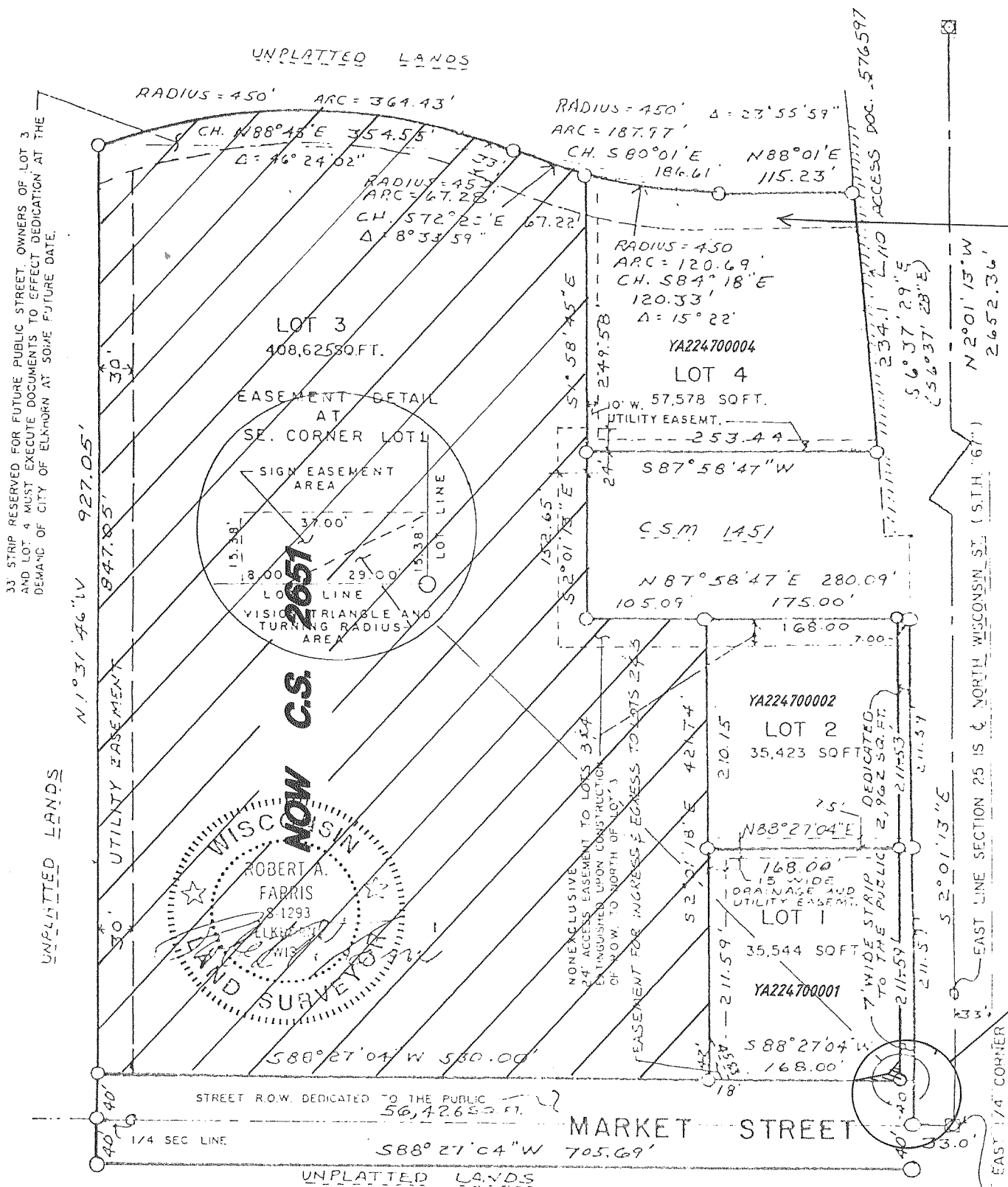
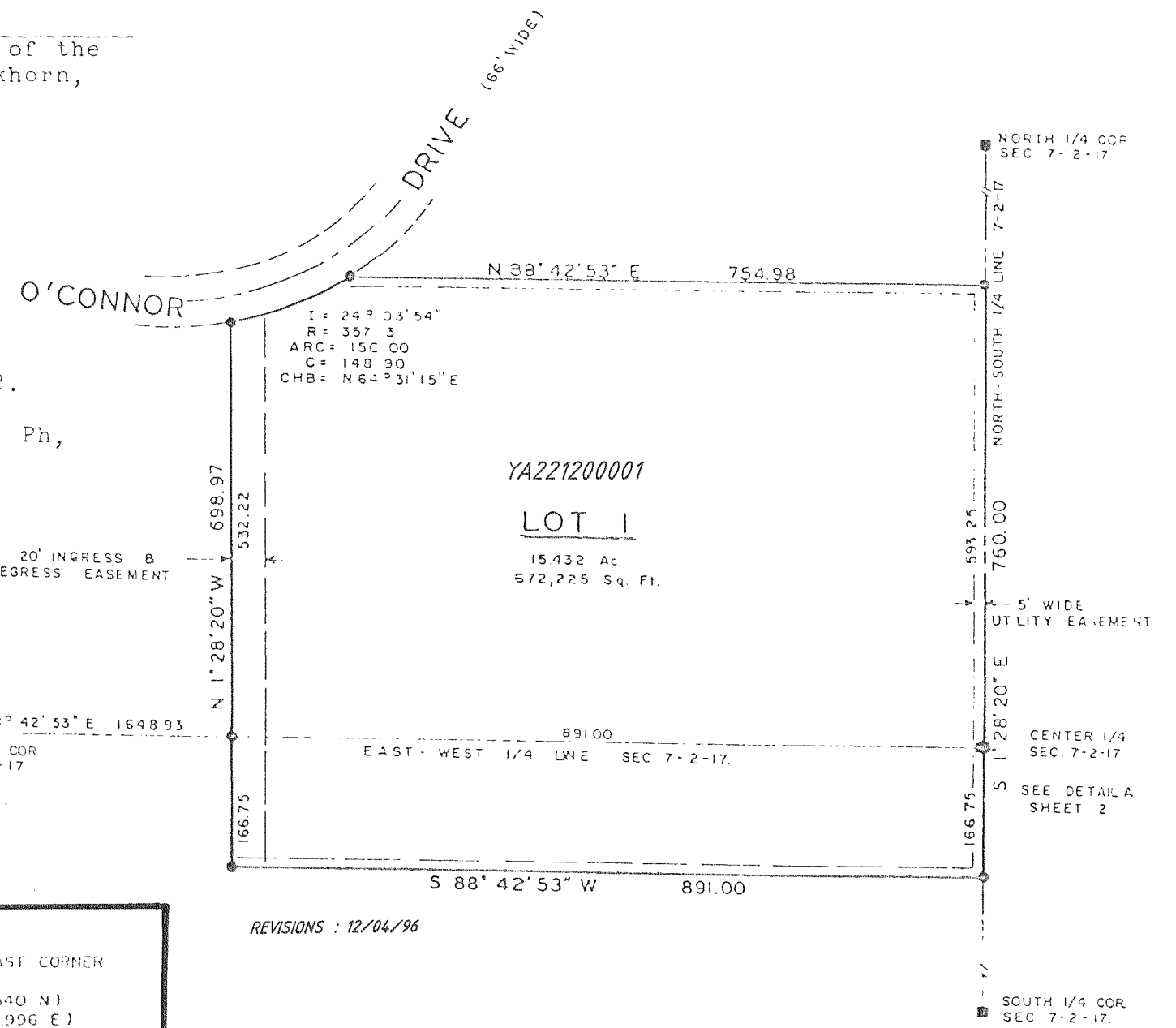

NORTH EAST CORNER  
 25-3-16  
 (258187.540 N)  
 (2391998.996 E)

NOTE: NORTHERLY 33' OF LOT 4 QUIT CLAIMED TO THE CITY  
 BY DOC. # 343488, VOL. 644, PAGE 3706

LOCATED IN SE 1/4 OF NE 1/4 & NE 1/4 SE 1/4 SEC. 25, T. 3N, R. 16E.  
 CITY OF ELKHORN,  
 WALWORTH COUNTY, WI.

OWNER MILLS - McKILLIP  
 JOINT VENTURES  
 & F. L. PARTNERS

CERTIFIED SURVEY NO. 2247  
 RECORDED IN VOLUME 11 OF CERTIFIED SURVEY  
 MAPS ON PAGE 35 AS DOCUMENT NO. 24848

- ### LEGEND
- REBAR STAKE SET 3/4" x 24" 1.2 LB/FT
  - REBAR STAKE FOUND 3/4" DIA.

REVISIONS : 11/09/95  
 12/04/96  
 11/03/98



LAND CONVEYED FOR HWY  
 DOC. # 397366, VOL. 658, PAGE 6786

EAST 1/4 CORNER  
 25-3-16  
 (258187.540 N)  
 (2391998.996 E)