

CERTIFIED SURVEYS 2131, 2178

CITY OF ELKHORN

CERTIFIED SURVEY NO. 2131

LOCATED IN NW 1/4 OF THE NW 1/4 AND
NE 1/4 OF THE NW 1/4 SECTION 31
TOWN 3 NORTH, RANGE 17 EAST, CITY
OF ELKHORN, WALWORTH COUNTY, WIS.

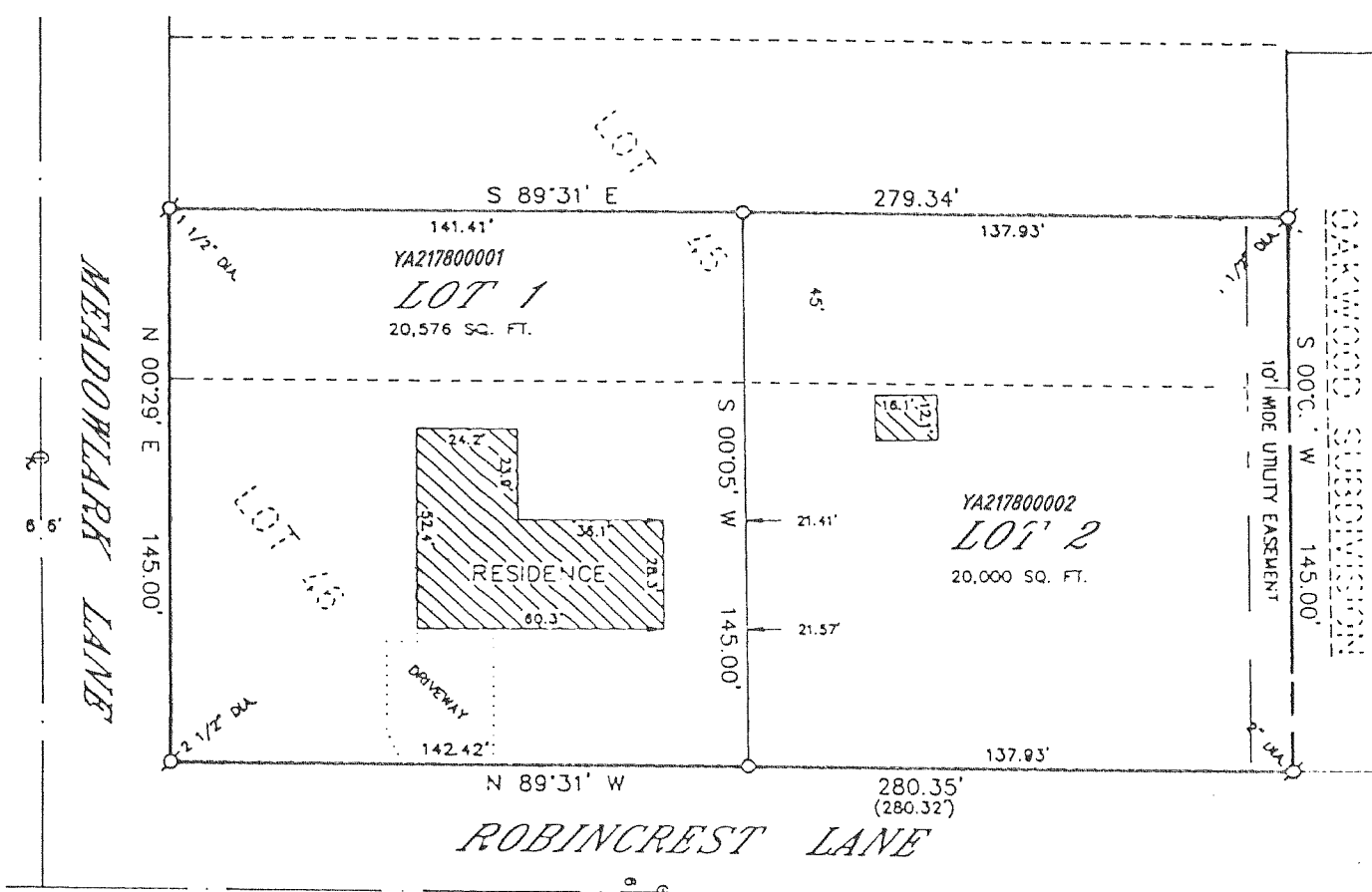
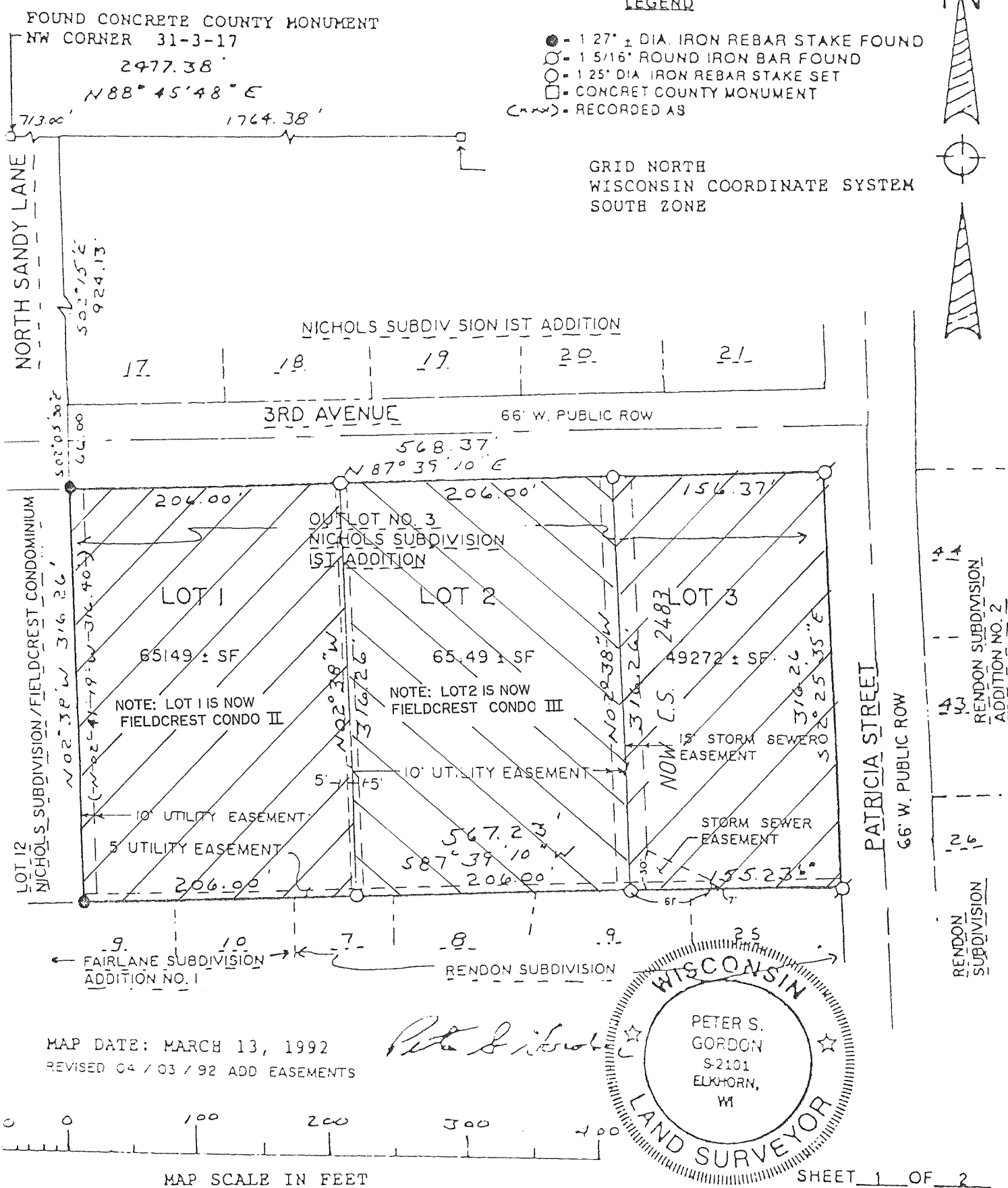

CERTIFIED SURVEY MAP NO. 2178
BEING A DIVISION OF LOT 46 AND THE SOUTH 1/2
OF LOT 45 OF GREEN ACRES SUBDIVISION, LOCATED
IN THE NORTHWEST 1/4 OF THE NORTHWEST 1/4 OF
SECTION 8, T 2 N, R 17 E, CITY OF ELKHORN,
WALWORTH COUNTY, WISCONSIN.

ZONED: R_s-2

REVISIONS: 02/17/97

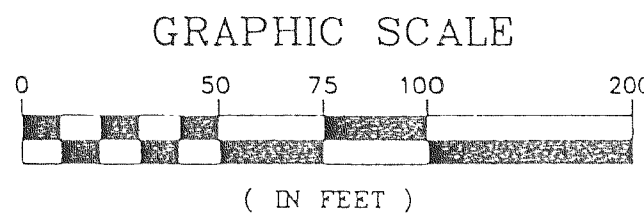

0 - 1" X 24" IRON PIPE PLACED, MIN. WT, 1.13 LBS./LINEAL FOOT
σ - IRON PIPE FOUND
() - RECORDED AS