

URBANDALE

A SUBDIVISION LOCATED IN THE SE 1/4 & SW 1/4 OF THE NW 1/4, AND THE SW 1/4 OF THE NE 1/4 ALL IN SECTION 1, T2N, R16E, CITY OF ELKHORN, WALWORTH COUNTY, WISCONSIN

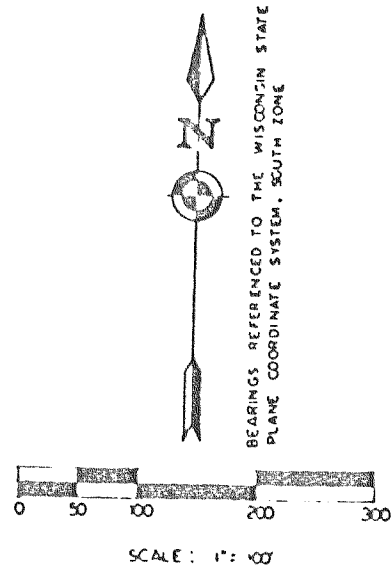

BEARINGS REFERENCED TO THE WISCONSIN STATE PLANE COORDINATE SYSTEM, SOUTH ZONE

- LEGEND**
- FOUND CONG COUNTY SECTION MARKER
 - FOUND IRON PIPE - 1" DIAMETER
 - FOUND IRON ROD - 3/4"
 - SET IRON ROD - 1 1/8" X 30" WEIGHING AT LEAST 3.77 LBS / LIN FT
 - () RECORDED DIMENSION

ALL OTHER LOT CORNERS MONUMENTED WITH 3/4" X 24" IRON RODS WEIGHING AT LEAST 1.50 LBS / LIN FT.

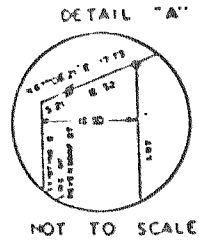

REVISED THIS 29TH DAY OF MAY, 1992

WISCONSIN LAND SURVEYOR
THOMAS P. A. JENSEN
S 1094
ELKHORN, WI
5-25-92

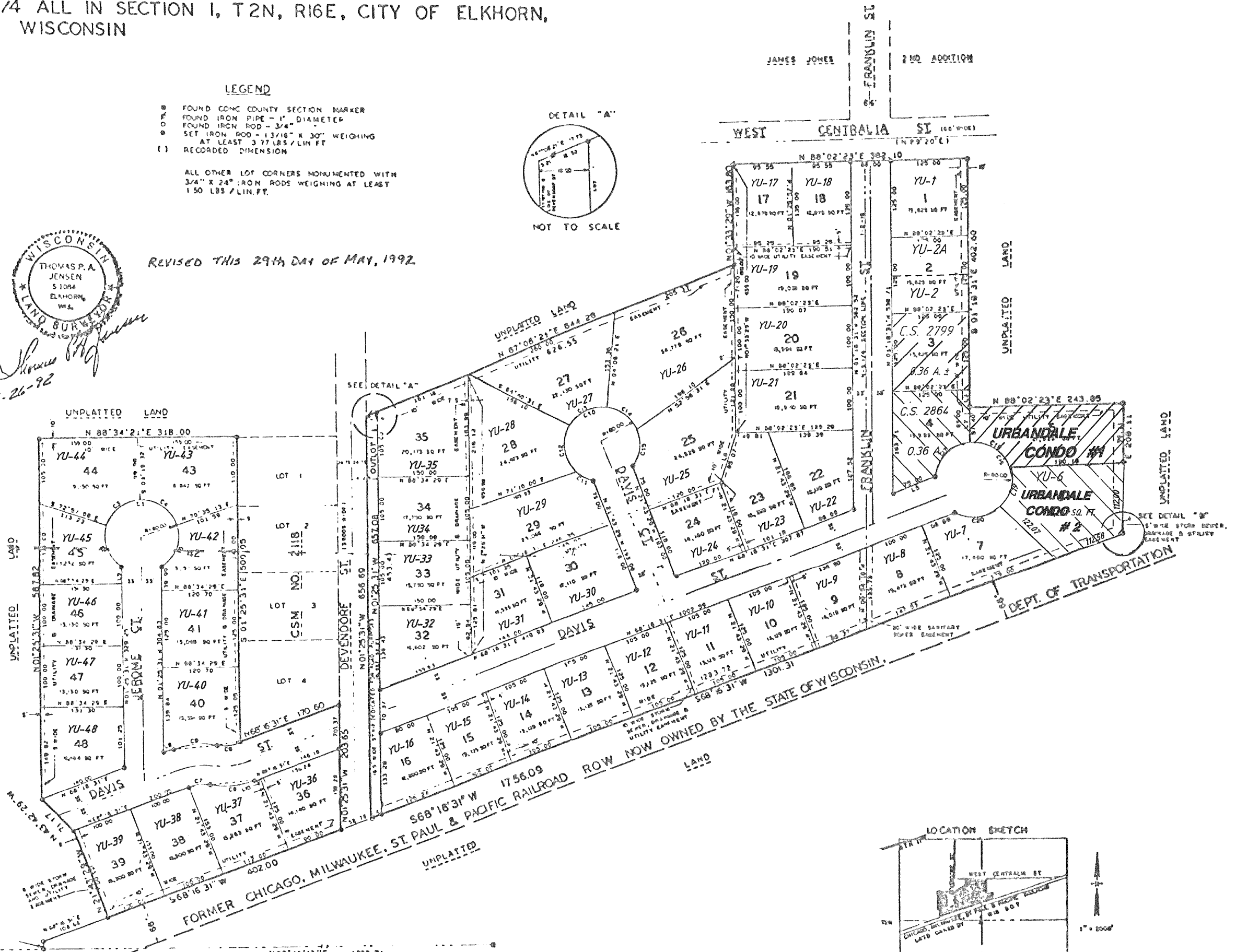

LINE TABLE

LINE	BEARING	DISTANCE
1	N 67°06'21"E	17.73
2	N 01°33'29"W	20.80
3	S 01°18'31"E	27.60
4	S 88°16'31"W	17.59
5	N 68°16'31"E	75.00
6	N 17°56'10"E	85.07
7	N 04°18'31"W	57.40
8	S 68°16'31"W	16.27
9	N 01°25'31"W	28.00
10	N 68°16'31"E	9.94

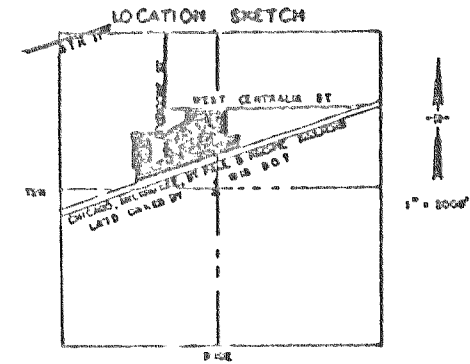

REVISED THIS 7TH DAY OF MAY, 1992

NOTE: THERE IS AN EASEMENT GRANTED TO WISCONSIN GAS & ELECTRIC CO FOR CONSTRUCTION AND MAINTENANCE PURPOSES DESCRIBED AS BEING "NOT TO EXCEED 1" NORTHWARD OF, ADJACENT TO AND PARALLEL WITH THE NORTHERLY 80' W. LINE OF THE CHICAGO, MILWAUKEE, ST PAUL AND PACIFIC RAILROAD (LAND NOW OWNED BY THE STATE OF WISCONSIN, DEPARTMENT OF TRANSPORTATION) RECORDED IN VOL. 101, PG. 992 OF DEEDS

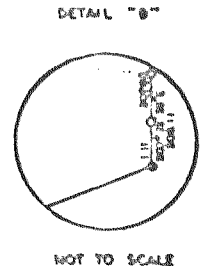

CURVE TABLE

CURVE	DELT.	RADIUS	ARC	TANGENT	CHORD	CHORD BRG	TAN BRG
1	293°15'08"	60.00	307.11	—	65.00	N 88°34'29"E	S55°12'20"W & S53°03'30"E
2	75°06'22"	60.00	78.05	46.13	73.14	N 20°30'19"W	
3	69°37'36"	60.00	72.91	41.72	68.51	N 51°51'40"E	
4	73°54'44"	60.00	77.40	45.14	72.14	S 56°22'10"E	
5	74°37'16"	60.00	78.14	45.72	72.74	S 17°53'50"W	
6	30°41'00"	67.00	35.88	18.38	35.45	S 83°37'01"W	S 81°02'29"E
7	30°41'00"	67.00	35.88	18.38	35.45	S 83°37'01"W	S 81°02'29"E
8	30°41'00"	133.00	71.22	36.49	70.38	S 83°37'01"W	S 81°02'29"E
9	30°41'00"	133.00	71.22	36.49	70.38	S 83°37'01"E	S 81°02'29"E
10	293°15'58"	60.00	307.11	—	65.00	N 88°18'31"E	S 78°21'20"E & S 54°54'30"W
11	30°17'00"	60.00	31.71	16.24	31.34	N 63°12'58"W	
12	79°06'28"	60.00	82.84	49.56	76.42	N 08°31'14"W	
13	65°45'46"	60.00	68.87	38.79	65.15	N 63°54'53"E	
14	59°17'50"	60.00	62.10	34.15	59.36	S 53°33'19"W	
15	58°48'54"	60.00	61.59	33.62	58.92	S 05°30'03"W	
16	292°34'22"	60.00	306.38	—	66.61	S 29°27'16"E	S 04°19'33"W & N 82°10'05"W
17	79°38'20"	60.00	83.49	50.02	76.84	N 44°04'43"E	
18	77°11'14"	60.00	80.83	47.89	74.08	S 47°30'30"E	
19	64°47'06"	60.00	67.84	38.07	64.29	S 13°28'40"W	
20	70°57'42"	60.00	74.31	42.77	69.65	S 81°21'04"W	

- REVISIONS : 04/08/94
- 06/14/95
 - 11/21/96
 - 01/21/97
 - 01/23/97
 - 06/20/97
 - 09/22/97