

CERTIFIED SURVEYS 2132, 2154, 2163

CITY OF ELKHORN

VOLUME 10 PAGE 151

CERTIFIED SURVEY NO. 2132

RECORDED IN VOLUME 10 OF CERTIFIED SURVEY MAPS ON PAGE 151 AS DOCUMENT NO. 2132

LOCATED IN SE 1/4 OF THE NW 1/4 SECT. 31, TOWN 3 NORTH, RANGE 17 EAST, CITY OF ELKHORN, WALWORTH COUNTY, WISCONSIN

LEGEND

- IRON REBAR STAKE SET 24" X 3/4" X 1.5 LBS/FT
- FOUND CONCRETE COUNTY MONUMENT
- RECORDED AS
- FOUND IRON PIPE STAKE
- FOUND IRON REBAR STAKE

ZONING: RM-2 (MULTI FAMILY RESIDENCE DISTRICT) LOT 1
B-3 (NEIGHBORHOOD BUSINESS DISTRICT) LOT 2

BOILS: PH (PELLA SILT LOAM)

N 1/4 COR. 31-3-17
COORD. FROM MONUMENT RECORD
252950.33 N
2394662.37 E

MAP SCALE IN FEET 1" = 80'

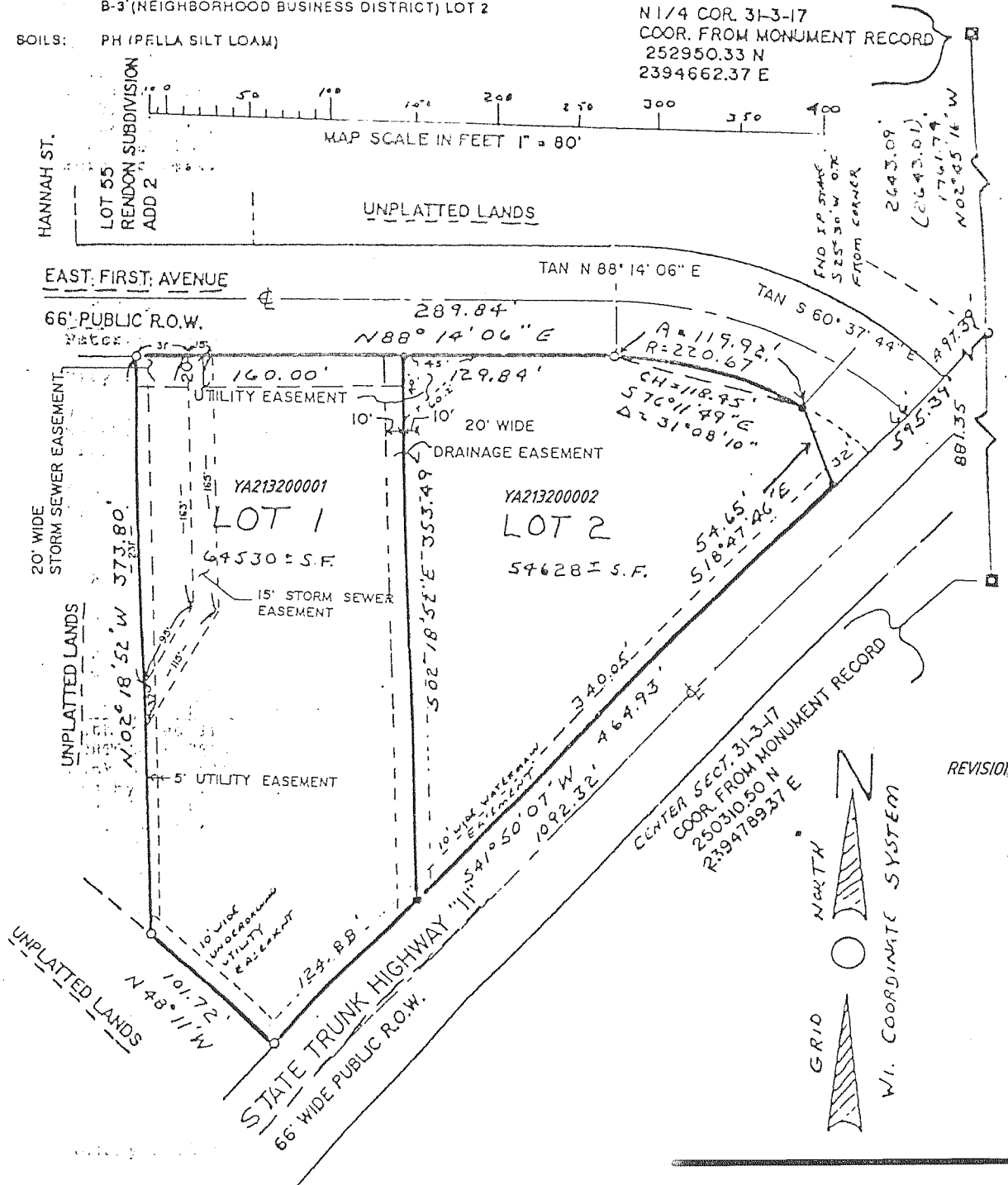

REVISIONS : 02/17/97

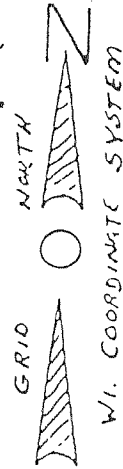

CERTIFIED SURVEY NO. 2154

RECORDED IN VOLUME 10 OF CERTIFIED SURVEY MAPS ON PAGE 198 AS DOCUMENT NO. 235431

LOCATED IN PART OF THE NORTHWEST 1/4 OF THE NORTHWEST 1/4 OF SECTION 7, TOWN 2 NORTH, RANGE 17 EAST, CITY OF ELKHORN, WALWORTH COUNTY, WISCONSIN

MAP LEGEND

- IRON REBAR STAKE SET 3/4" X 24" X 1.2 LBS./FT.
- CONCRETE COUNTY MONUMENT FOUND (XXX) RECORDED AS

ZONING: B-2 (COMMUNITY BUSINESS DISTRICT)

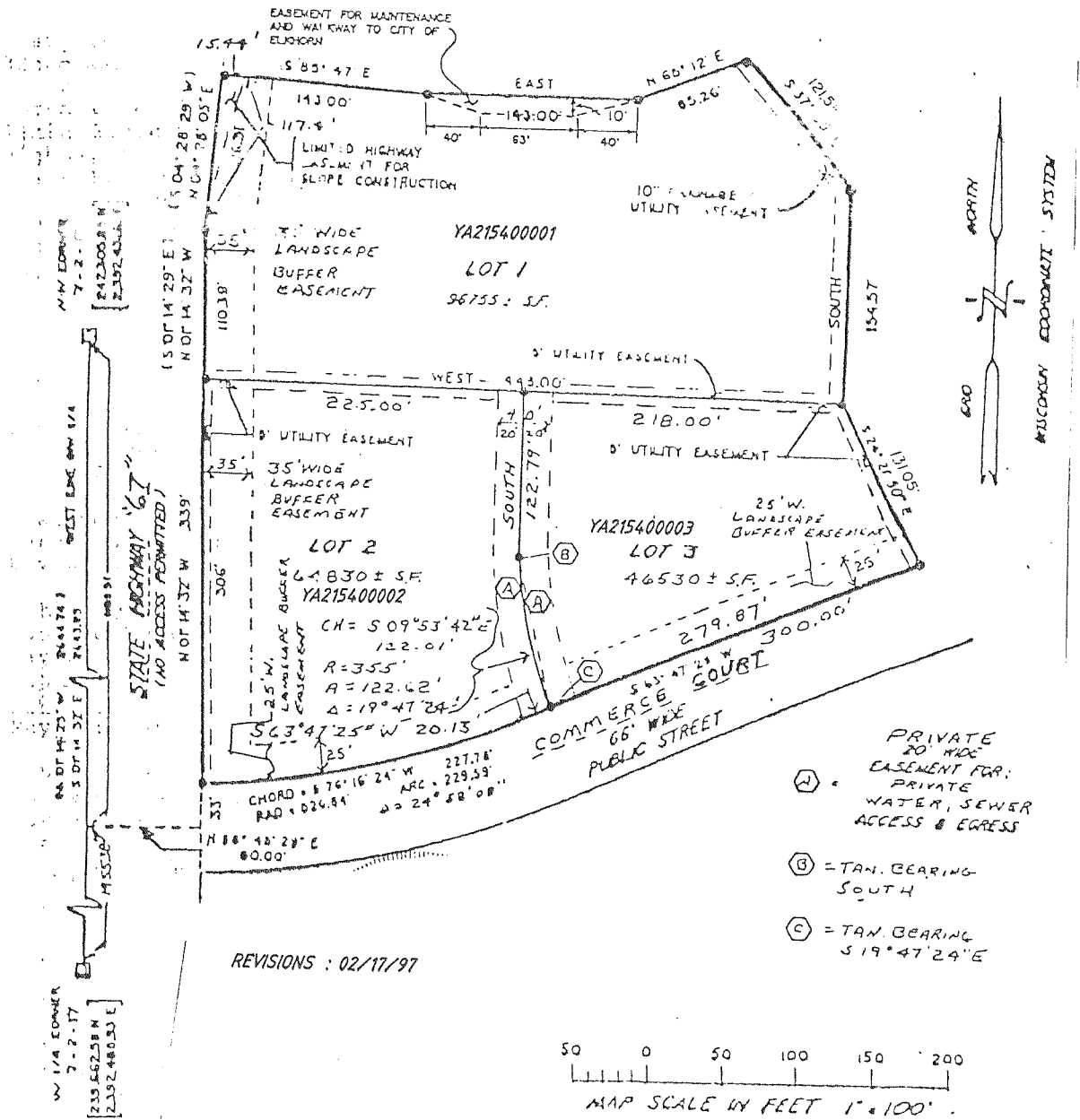

REVISIONS : 02/17/97

MAP SCALE IN FEET 1" = 100'

CERTIFIED SURVEY MAP NO. 2163
BEING A DIVISION OF LOT 16 OF OAKWOOD SUBDIVISION,
LOCATED IN THE NORTHWEST 1/4 OF SECTION 8, T 2 N,
R 17 E, CITY OF ELKHORN, WALWORTH COUNTY, WISCONSIN.

VOLUME 10 PAGE 222

ZONED: Rs-2

REVISIONS : 02/17/97

GRAPHIC SCALE

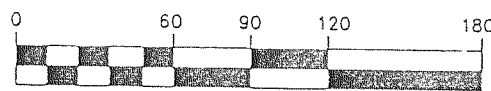

(IN FEET)

- 1" X 24" IRON PIPE PLACED, MIN. WT., 1.13 LBS./LINEAL FOOT
- 1" IRON PIPE FOUND
- 1" IRON ROD FOUND

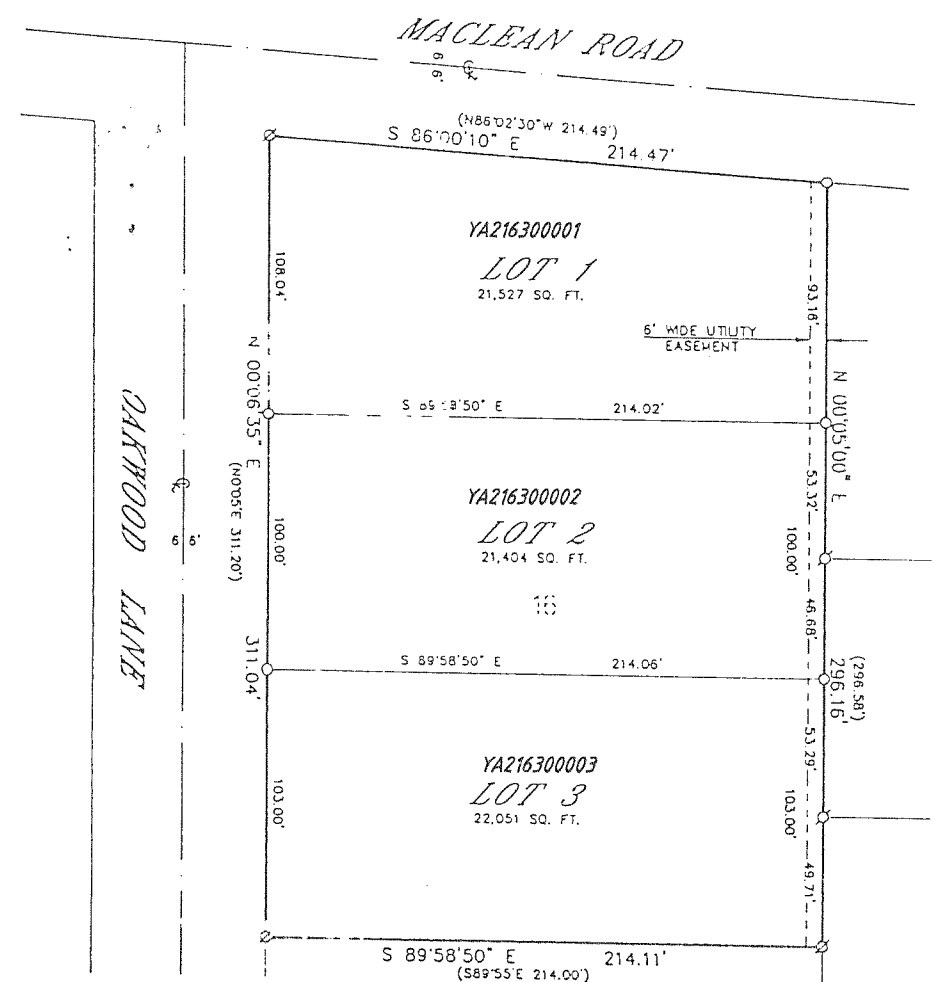

CERTIFIED SURVEY MAP NO. 2163