

# CERTIFIED SURVEYS 2058, 2083, 2118

## CITY OF ELKHORN

CERTIFIED SURVEY MAP NO. 2058 VOL. 10

LOCATED IN THE NW 1/4 OF THE NE 1/4 OF SECTION 36, T.3 N., R. 16 E., CITY OF ELKHORN, WALWORTH COUNTY, WISCONSIN. PAGES 11 12

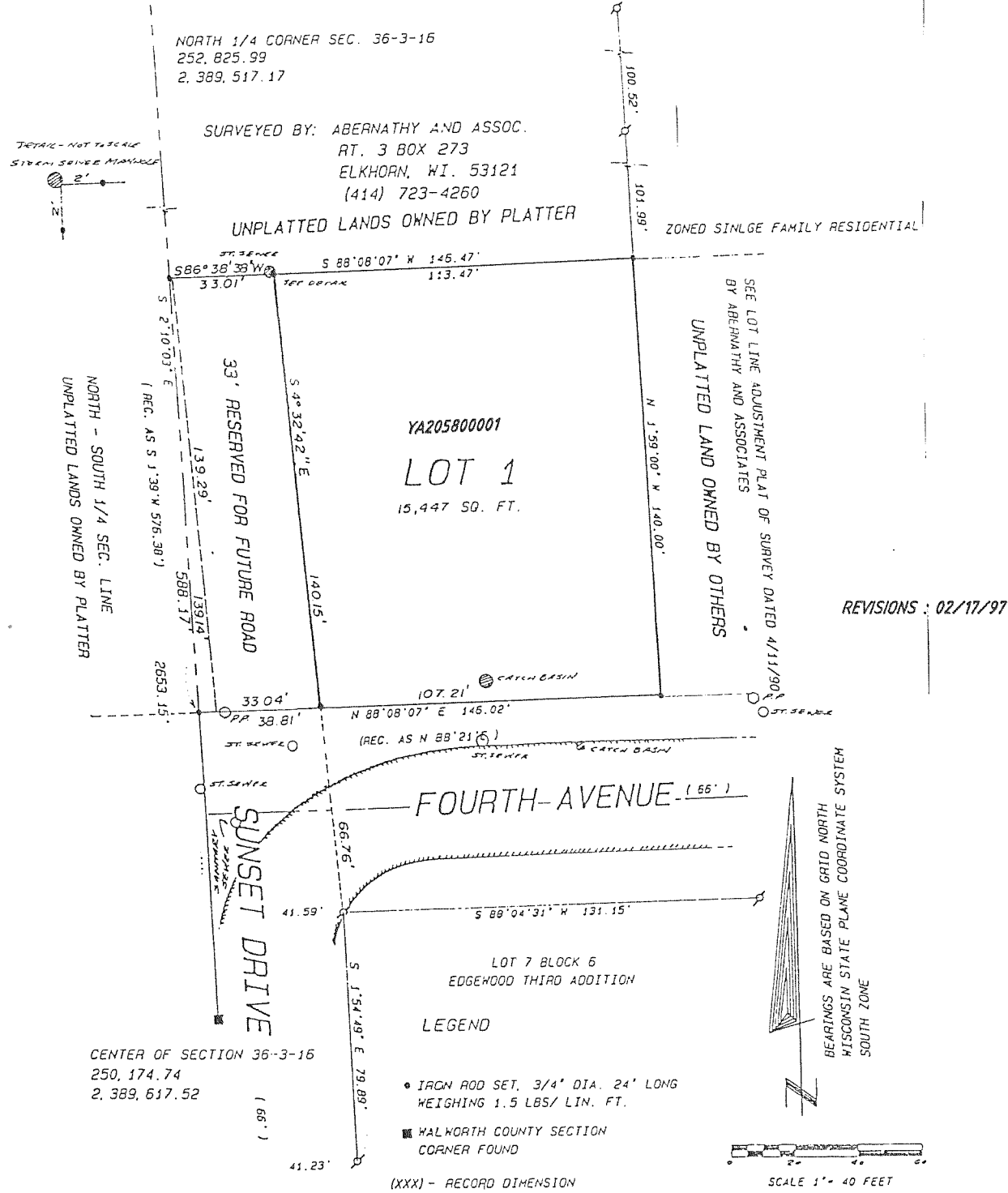

CERTIFIED SURVEY MAP NO. 2083  
BEING A PART OF THE SW 1/4 AND THE NW 1/4 OF THE SW 1/4 SECTION 30, T.3N., R.17E., CITY OF ELKHORN, WALWORTH COUNTY, WISCONSIN

**LEGEND**

- ALUMINUM MONUMENT
- 1" DIA IRON PIPE SET, 24" LONG WT. = 1.13 LBS./LIN. FT.

SCALE: 1" = 200'

BEARINGS ARE REFERENCED TO THE WEST LINE OF THE SW 1/4, SEC. 30-3-17 AS ASSUMED N 03°01'33" W

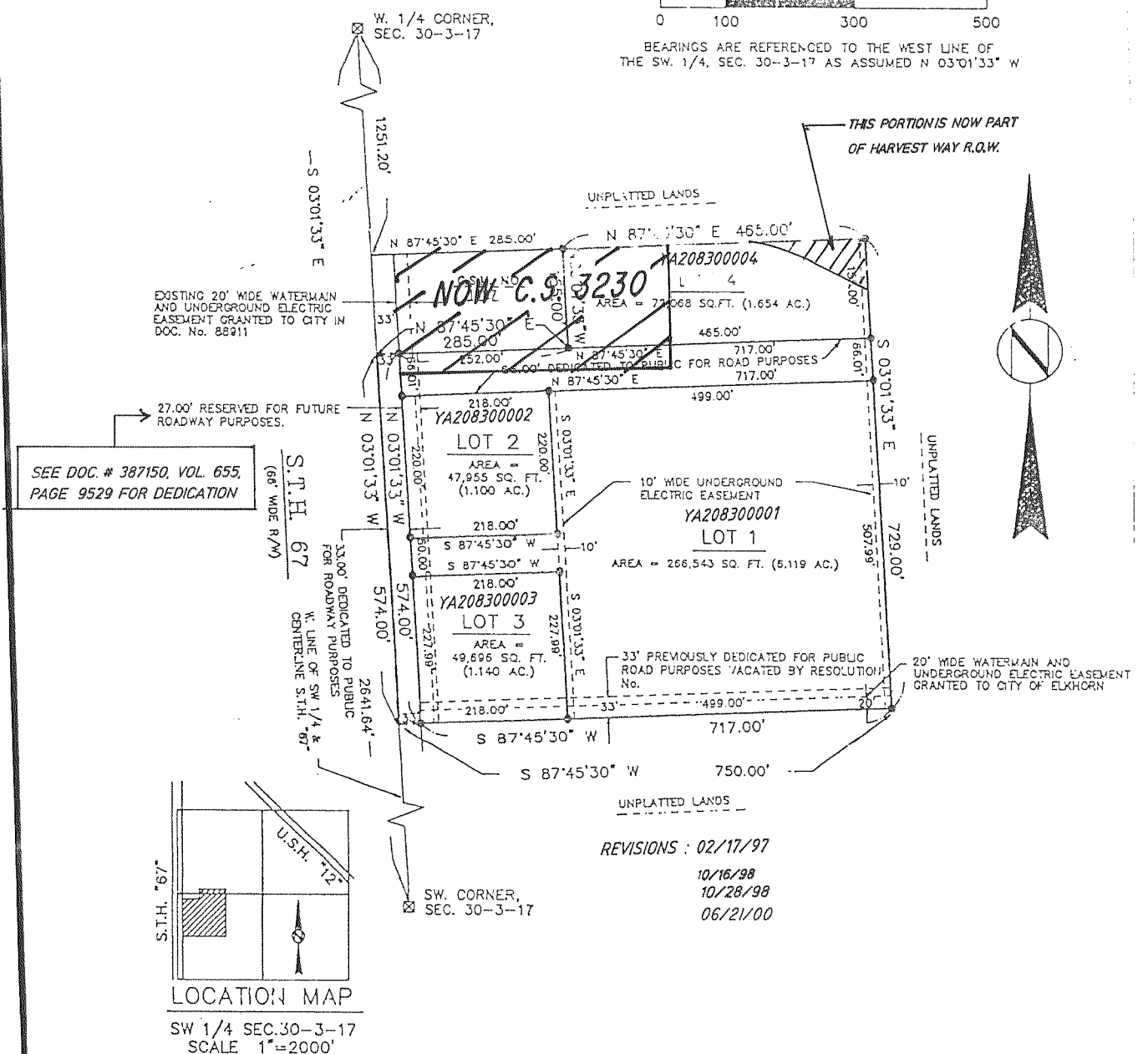

SOILS: PsB  
ZONING: Rs-1

CERTIFIED SURVEY MAP No. 2118  
A parcel of land located in the SE 1/4 of the NW 1/4 of Section 1, T2N, R16E, City of Elkhorn, Walworth County, Wisconsin

REVISIONS: 02/17/97

