

# NICHOLS SUBDIVISION 1st ADDITION

LOCATED IN THE NW 1/4 OF THE NW 1/4 AND THE NE 1/4 OF THE NW 1/4 OF SECTION 31, TOWN 3 N.; RANGE 17 EAST, CITY OF ELKHORN, WALWORTH COUNTY, WISCONSIN

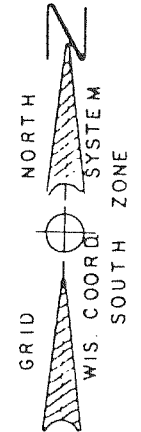
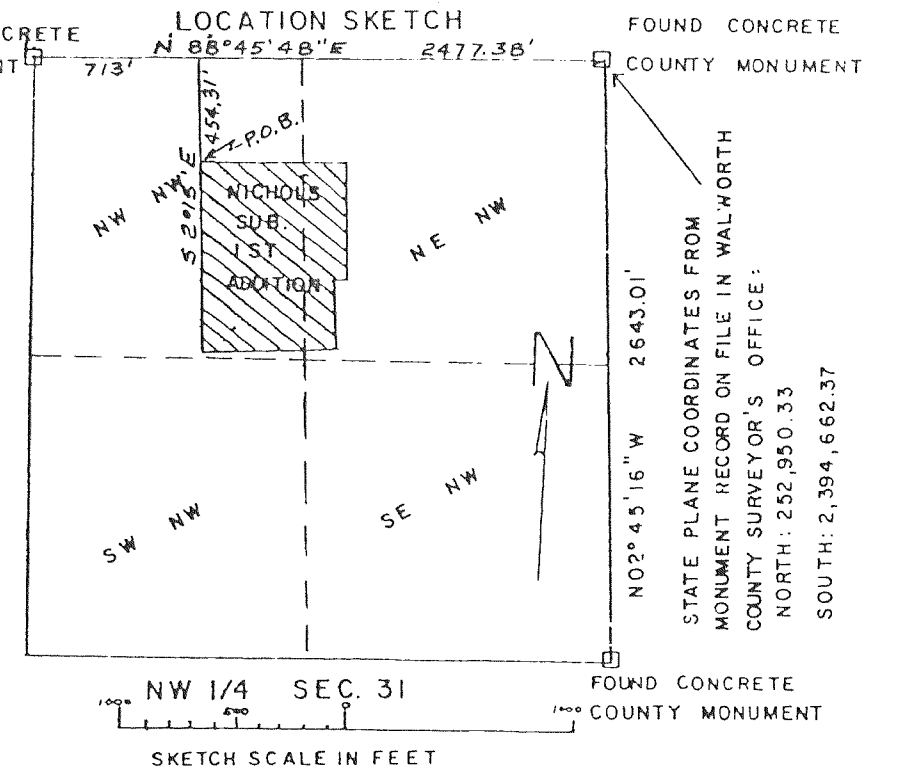
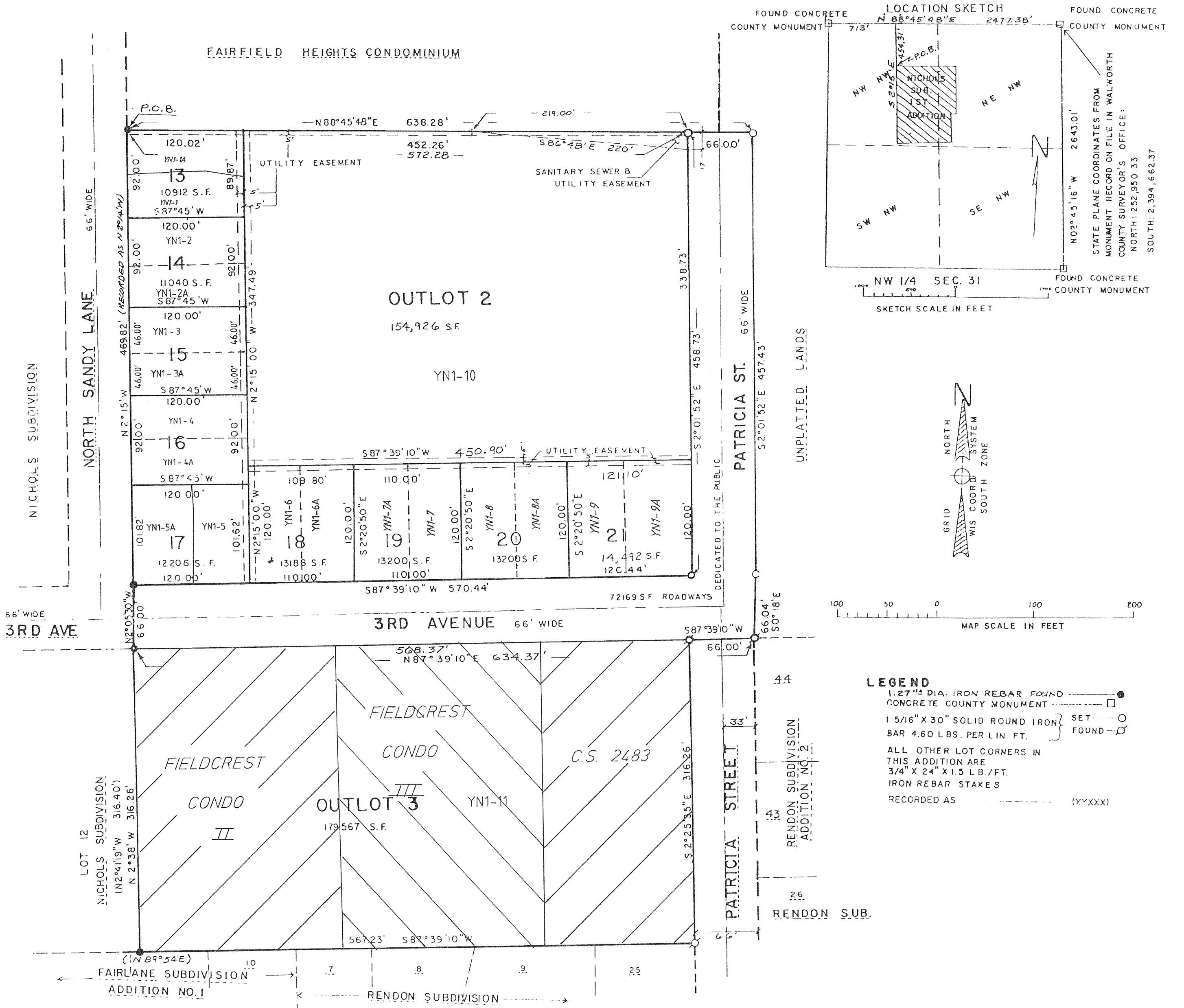

- LEGEND**
- 1.27" DIA. IRON REBAR FOUND
  - CONCRETE COUNTY MONUMENT
  - 1 5/16" X 30" SOLID ROUND IRON BAR 4.60 LBS. PER LIN. FT. SET FOUND
- ALL OTHER LOT CORNERS IN THIS ADDITION ARE 3/4" X 24" X 1.5 L.B./FT. IRON REBAR STAKES
- RECORDED AS (XXXXX)

- REVISIONS:**
- |          |          |
|----------|----------|
| 10/02/92 | 11/29/93 |
| 04/19/93 | 01/04/94 |
| 06/21/93 | 07/25/94 |
| 08/09/93 | 01/06/95 |
|          | 01/17/95 |
|          | 09/29/97 |