

EDGEWOOD 4TH ADDITION

A SUBDIVISION LOCATED IN THE SE 1/4 OF THE NW 1/4 OF SECTION 36,
T 3N, R 16E, CITY OF ELKHORN, WALWORTH COUNTY, WISCONSIN.

Commence at a concrete monument marking the North 1/4 corner of said Section 36;
 thence S2°10'03"E, along the north-south quarter section line 1859.79 feet;
 thence S87°46'13"W 77.37 feet to an iron pipe;
 thence S1°50'54"E 128.94 feet to an iron pipe;
 thence S87°46'13"W 81.00 feet to an iron pipe and the point of beginning;
 thence continue S87°46'13"W 405.00 feet to an iron pipe;
 thence N1°50'54"W 322.00 feet to an iron pipe;
 thence N87°28'22"E 324.00 feet to an iron pipe;
 thence S1°50'54"E 194.74 feet to an iron pipe;
 thence N87°46'13"E 81.00 feet to an iron pipe;
 thence S1°50'54"E 128.94 feet to the point of beginning.
 Parcel contains 2.64 acres, more or less.

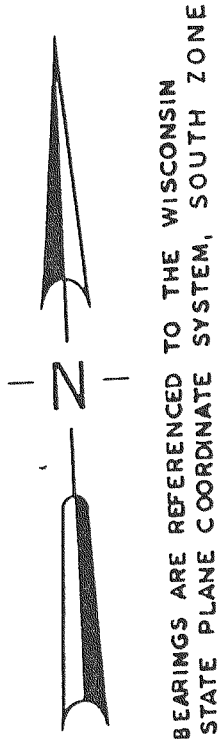
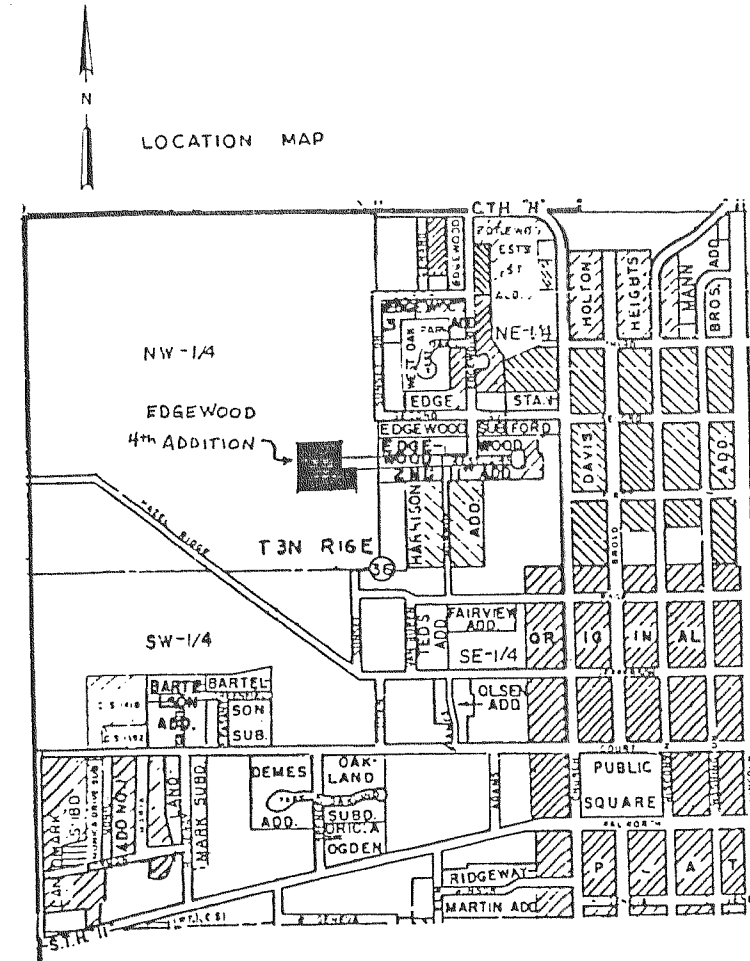

BEARINGS ARE REFERENCED TO THE WISCONSIN STATE PLANE COORDINATE SYSTEM, SOUTH ZONE

LEGEND

- ~ FOUND IRON PIPE, 1" DIA.
 - ~ SET IRON ROD, 1 3/16" DIA., 30" LONG, WEIGHING NOT LESS THAN 3.77 LBS./LIN. FT.
 - 5' WIDE UTILITY EASEMENT
- ALL OTHER LOT CORNERS MONUMENTED WITH 3/4" IRON RODS, 24" LONG, WEIGHING NOT LESS THAN 1.50 LBS./LIN. FT.

SCALE - 1" = 50'

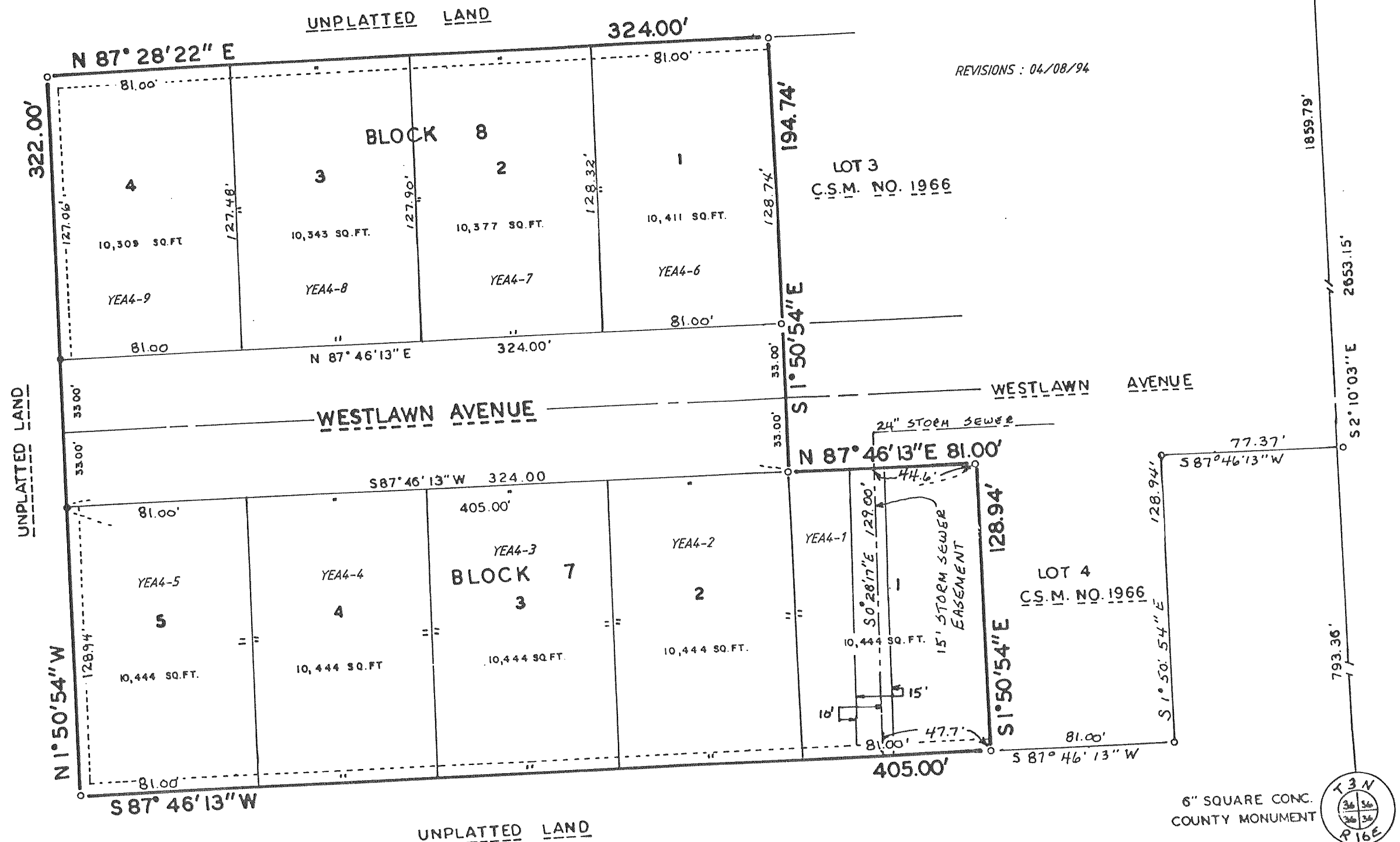
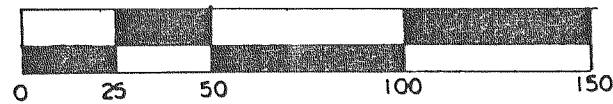

6" SQUARE CONC. COUNTY MONUMENT



6" SQUARE CONC. COUNTY MONUMENT

