

CITY OF ELKHORN - C.S. 1933, 1937, 1966, 2044

CERTIFIED SURVEY MAP NO. 1937

A CERTIFIED SURVEY MAP OF PART OF THE NORTHWEST 1/4 OF THE SOUTHWEST 1/4 OF SECTION 36, TOWN 3 NORTH, RANGE 16 EAST, CITY OF ELKHORN, WALWORTH COUNTY, WIS.

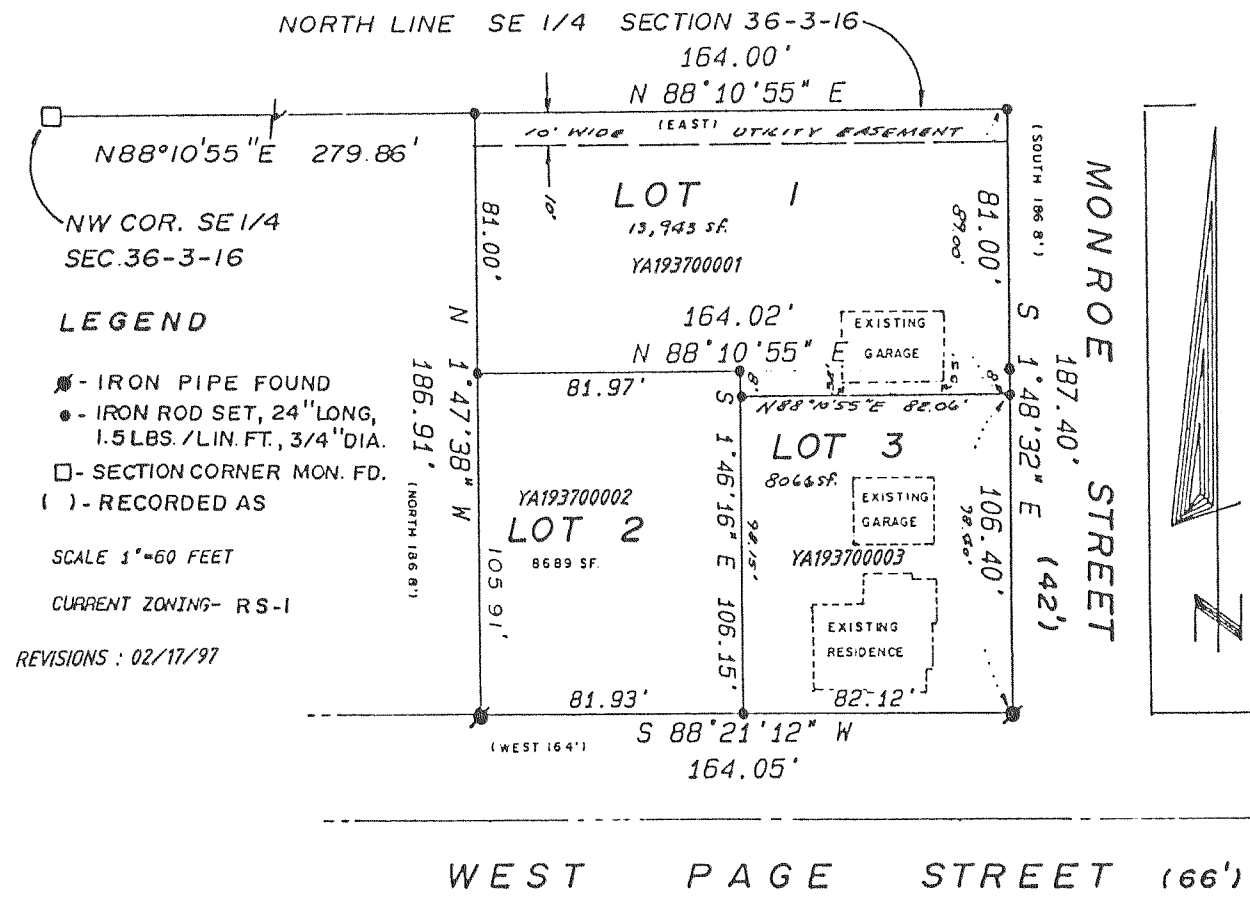

CERTIFIED SURVEY MAP NO. 2044

LOCATED IN THE NORTHEAST 1/4 OF THE NORTHWEST 1/4 OF SECTION 8, TOWN 2 NORTH, RANGE 17 EAST, WALWORTH COUNTY, WISCONSIN

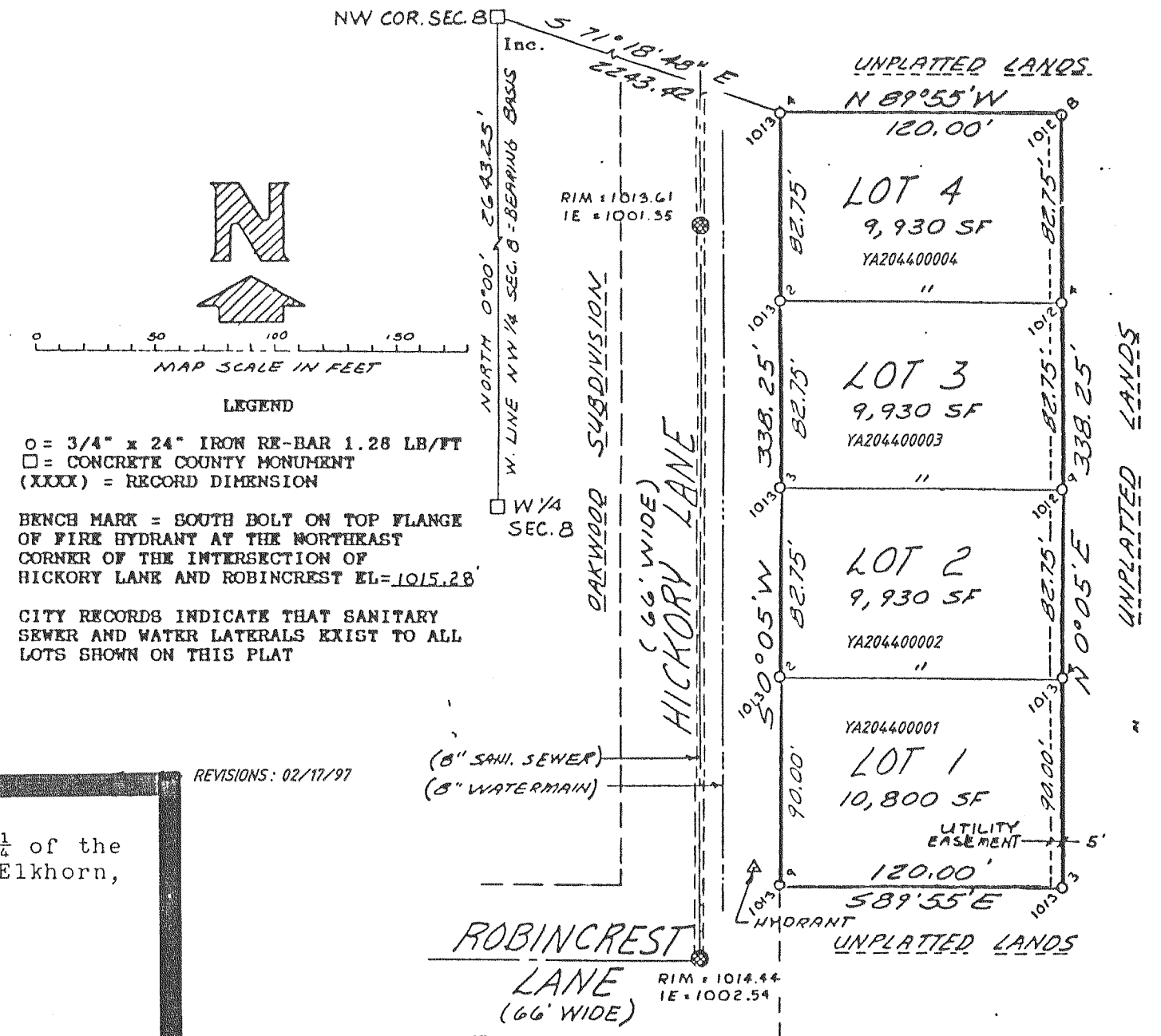

CERTIFIED SURVEY MAP No. 1966

Located in the Southeast 1/4 of the Northwest 1/4 and the Southwest 1/4 of the Northeast 1/4 of Section 36, Town 3 North, Range 16 East, City of Elkhorn, Walworth County, Wisconsin.

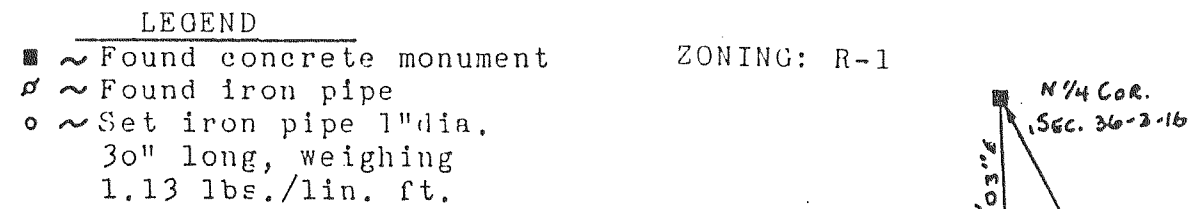

CERTIFIED SURVEY MAP #1933

Part of the NW 1/4 of the NW 1/4 of Section 31, T3N, R17E, City of Elkhorn, Walworth County, WI

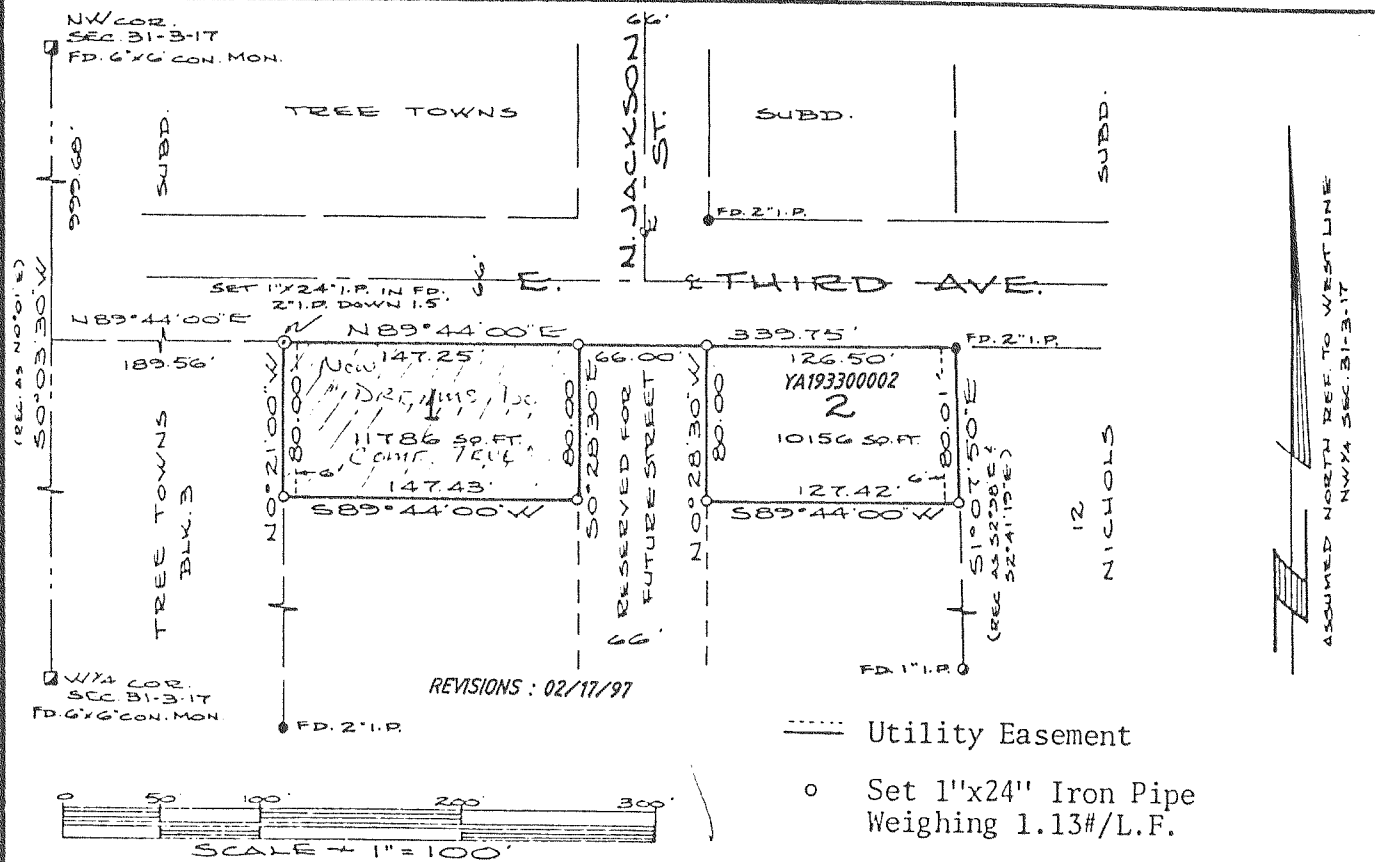

Commencing at the NW corner of said Section 31; thence S0°03'30"W, along the west line of said NW 1/4, 999.68 feet; thence N89°44'00"E, along the south line of E. Third Avenue and its extension, 189.56 feet to the NE corner of Block 3, TREE TOWNS SUBDIVISION and the point of beginning; thence continue N89°44'00"E, along said south line, 339.75 feet to the NW corner of Lot 12, NICHOLS SUBDIVISION; thence S1°07'50"E, along the west line of said Lot 12, 80.01 feet; thence S89°44'00"W, 127.42 feet; thence N0°28'30"W, 80.00 feet to said south line of E. Third Avenue; thence S89°44'00"W, along said south line, 66.00 feet; thence S0°28'30"E, 80.00 feet; thence S89°44'00"W, 147.43 feet to the east line of said Block 3; thence N0°21'00"W, along said west line, 80.00 feet to the point of beginning.