

# "DREAMS DO COME TRUE CONDOMINIUM"

A CONDOMINIUM LOCATED IN THE NORTHWEST 1/4 OF THE NORTHWEST 1/4 OF SECTION 31, TWN 3 NORTH, RANGE 17 EAST, CITY OF ELKHORN, WALWORTH COUNTY, WISCONSIN.

LEGAL DESCRIPTION:

LOT 1 OF CERTIFIED SURVEY MAP NUMBER 1933, AS RECORDED IN VOLUME 9 OF CERTIFIED SURVEY MAP ON PAGE 151 AS DOCUMENT NUMBER 192924 IN THE OFFICE OF THE REGISTER OF DEEDS, WALWORTH COUNTY, WISCONSIN, BEING PART OF THE NORTHWEST 1/4 OF THE NORTHWEST 1/4 OF SECTION 31, TOWN 3 NORTH, RANGE 17 EAST, CITY OF ELKHORN, WALWORTH COUNTY, WISCONSIN.

NOTES:

- 1) BUILDING HAS BEEN MEASURED ALONG THE FINISHED EXTERIOR.
- 2) INTERIOR UNIT LINE IS LOCATED ALONG THE CENTERLINE OF THE EXISTING STRUCTURE

LEGEND

⊘ 1" DIA. IRON PIPE FOUND  
 L. C. E. - LIMITED COMMON ELEMENT

SCALE 1" = 20 FEET

GRAPHIC SCALE IN FEET

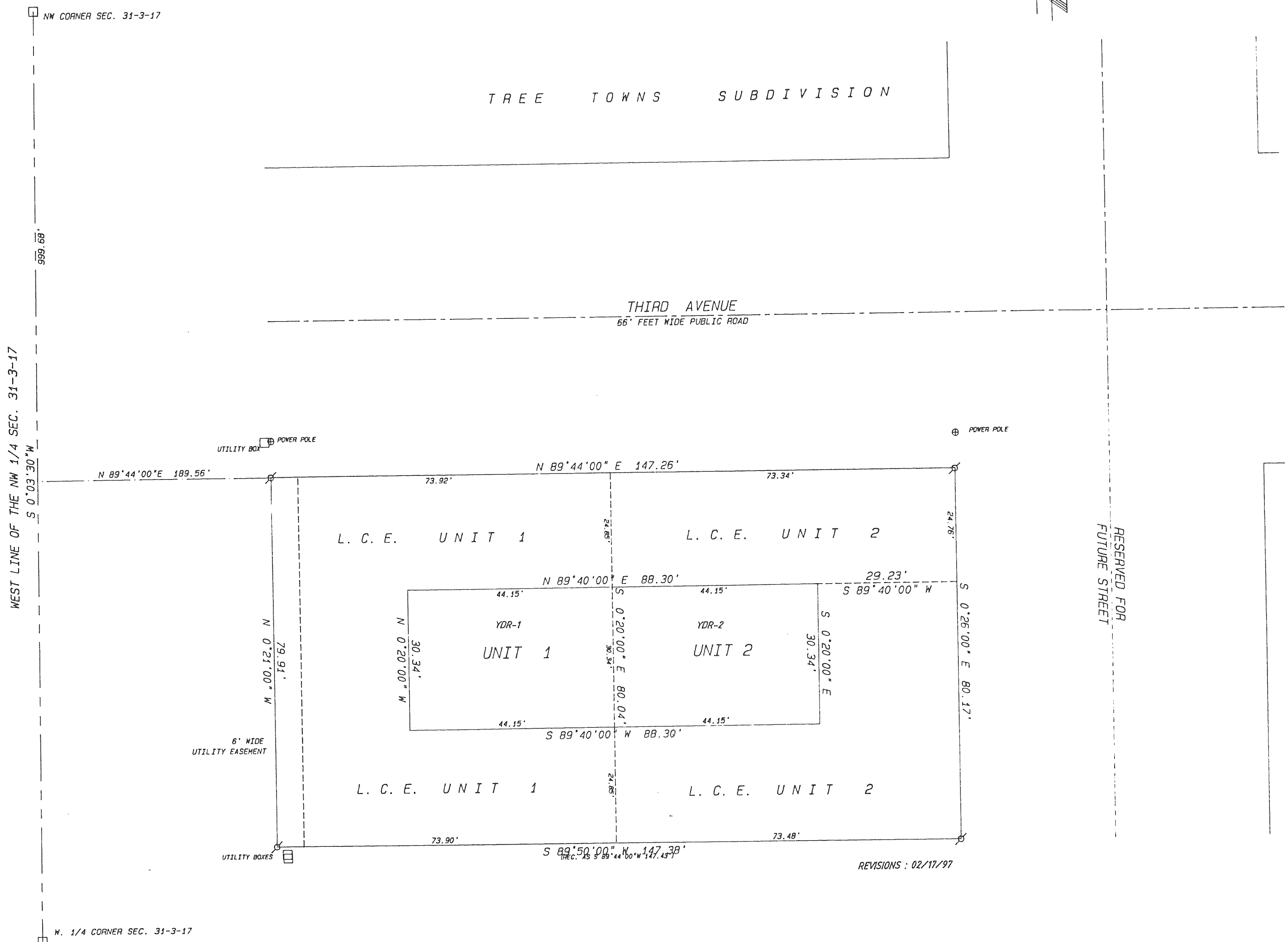
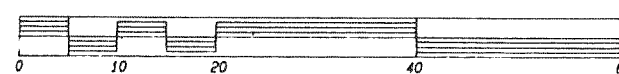

REVISIONS : 02/17/97