

# CERTIFIED SURVEYS; 1829, 1869, 1908

## CITY OF ELKHORN

**Certified Survey Map No. 1869**

-- MAP LEGEND --

PART OF THE NE 1/4 & SE 1/4 of SEC. 1, T2N, R16E (XX) = RECORD DIMENSION FROM DEEDS OR SURVEYS  
 CITY OF ELKHORN, WALWORTH COUNTY, WISCONSIN  
 OWNER: CITY OF ELKHORN

- (XX) = RECORD DIMENSION FROM DEEDS OR SURVEYS
- = 1.2 INCH DIA. IRON REBAR STAKE FOUND
- = .75 INCH DIA. X 24 INCH IRON REBAR SET
- ⊠ = 0.75 INCH DIA. IRON REBAR STAKE FOUND
- = WALWORTH COUNTY CONCRETE SECTION MONUMENT

BEARINGS ON THIS PLAT ARE RELATIVE TO GRID NORTH WISCONSIN STATE PLANE SYSTEM SOUTH ZONE AS INDICATED ON ECK SUBDIVISION

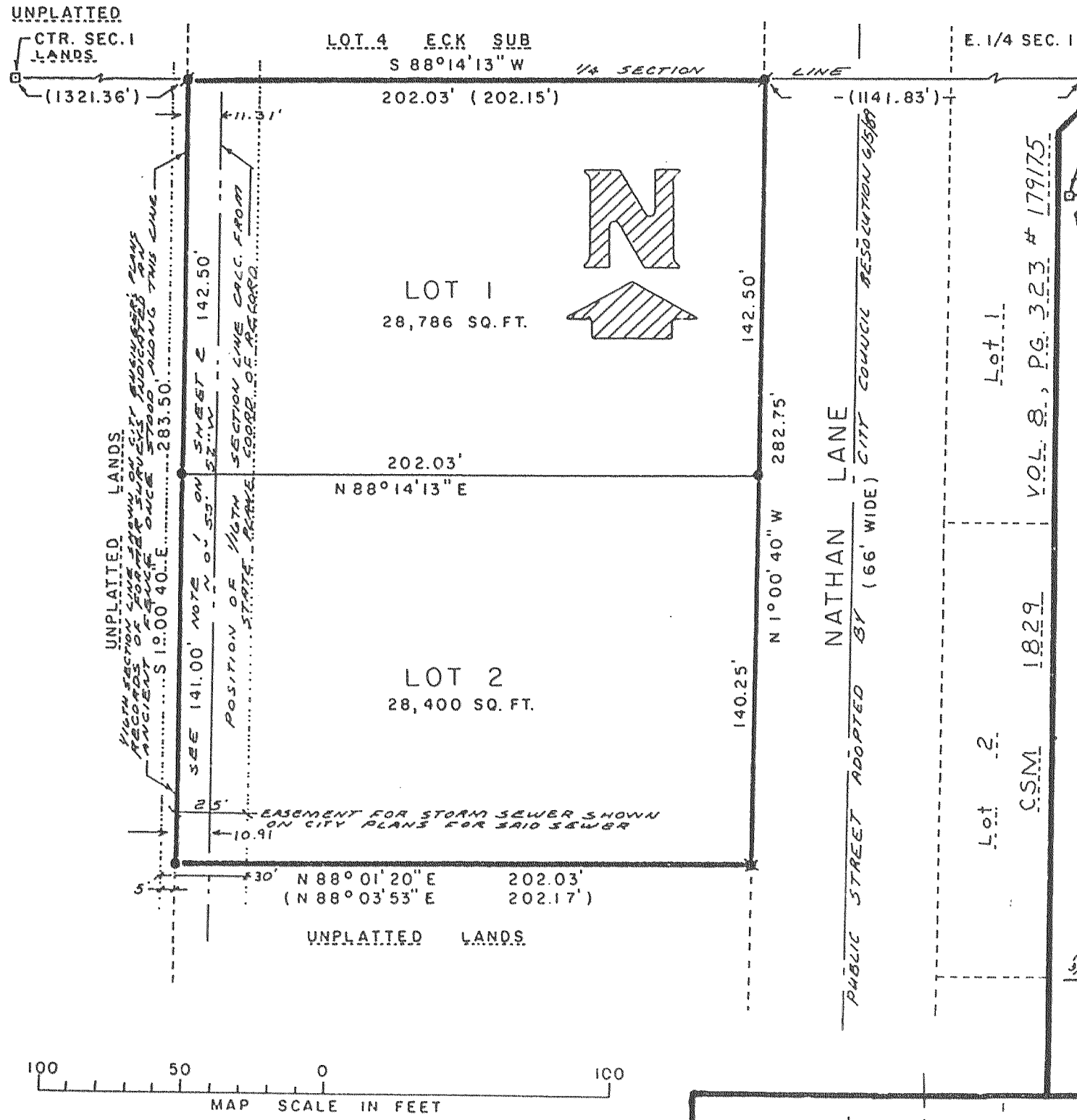

FARRIS, HANSEN & ASSOCIATES, INC.  
 Engineers Architects Surveyors  
 7 Ridgeway Court P.O. Box 437  
 ELKHORN, WISCONSIN 53121  
 Office: (414) 723-2098

PROJECT NO. 3175

**Certified Survey Map No. 1829**

PART OF NE 1/4 SE 1/4 SEC. 1-2-16 CITY OF ELKHORN, WALWORTH CO., WI.  
 OWNER: CITY OF ELKHORN

-- MAP LEGEND --

- (XXXX) = RECORD DIMENSION FROM DEEDS OR SURVEYS
- = 1.2 INCH DIA. IRON REBAR STAKE FOUND
- = .75 INCH DIA. X 24 INCH IRON REBAR SET 1.2 LB/FT.
- = 1.2 INCH DIA. IRON PIPE STAKE FOUND
- = WALWORTH COUNTY CONCRETE SECTION MONUMENT

BEARINGS ON THIS PLAT ARE RELATIVE TO GRID NORTH WISCONSIN STATE PLANE SYSTEM SOUTH ZONE AS INDICATED ON ECK SUBDIVISION

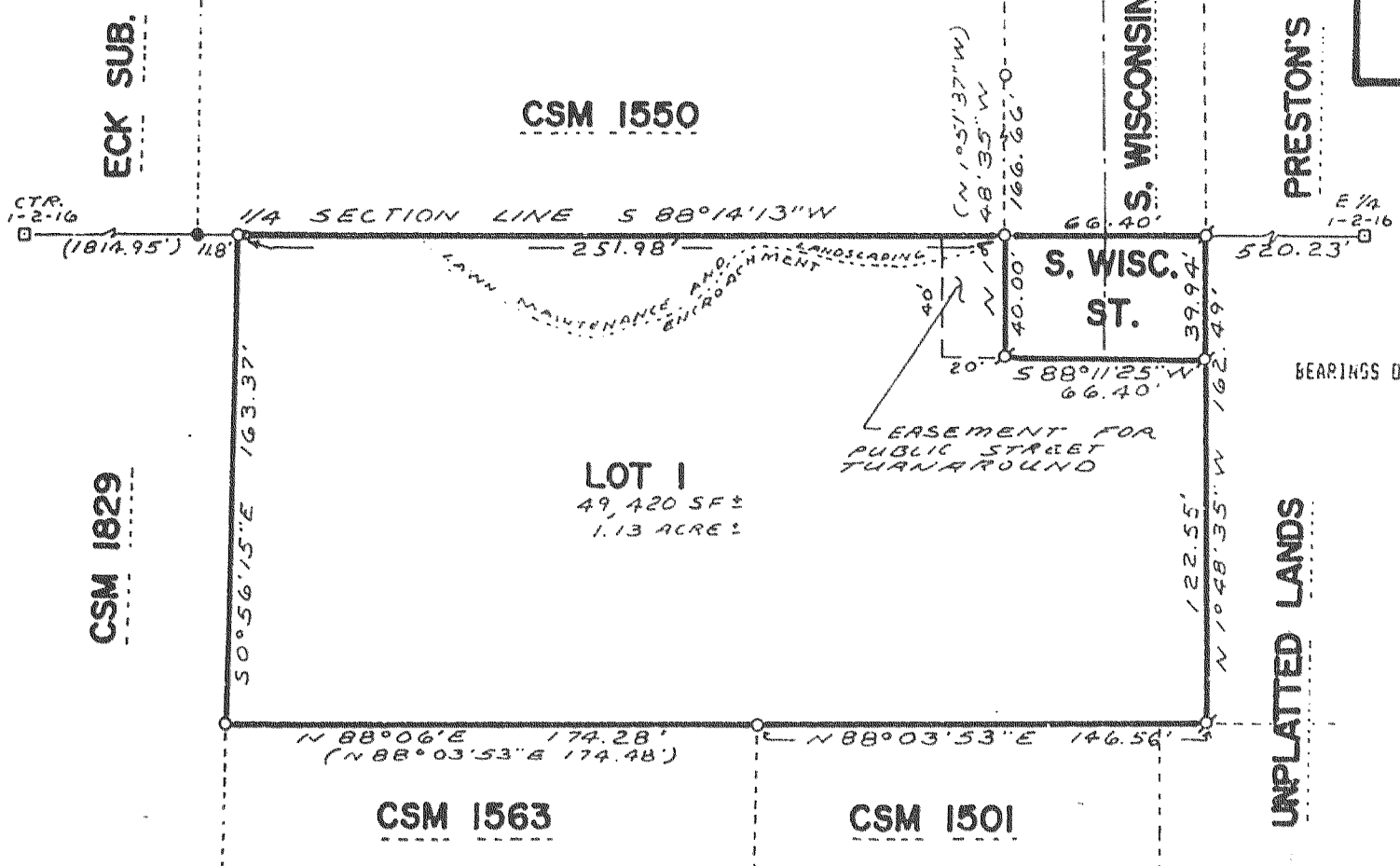
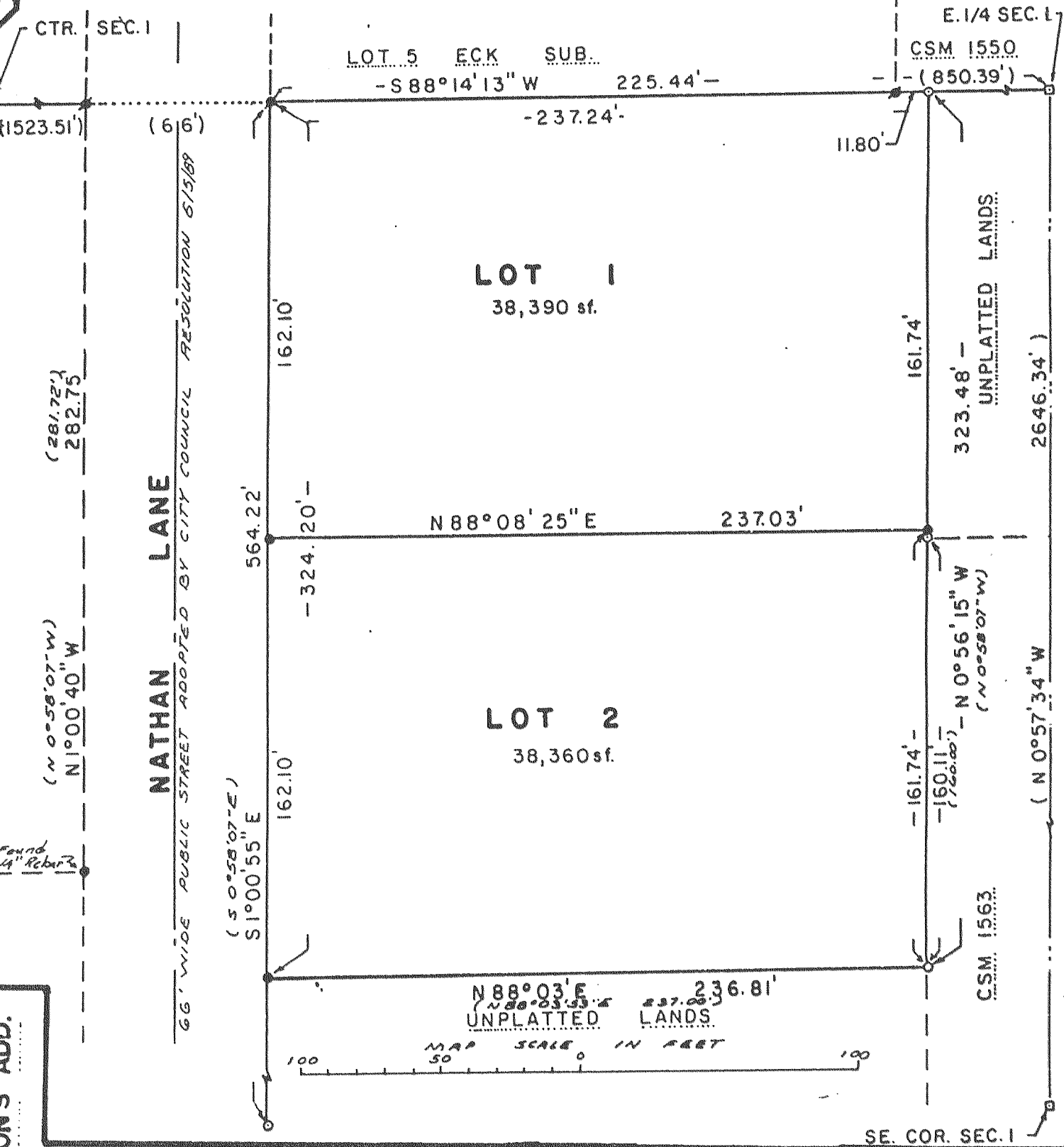

**Certified Survey Map No. 1908**  
 PART OF NE 1/4 OF SE 1/4 SEC. 1, T2N, R16E.

OWNER: CITY OF ELKHORN

-- MAP LEGEND --

- (LXXX) = "RECORDED AS" DIMENSION FROM DEEDS OR ABUTTING SURVEYS
- = 1.2 INCH DIA. IRON REBAR STAKE FOUND
- = .75 INCH DIA. X 24 INCH IRON REBAR SET 1.3 LB/FT.
- = 1.2 INCH DIA. IRON PIPE STAKE FOUND
- = WALWORTH COUNTY CONCRETE SECTION MONUMENT

100 50 0 100 200  
MAP SCALE IN FEET