

FAIRFIELD HEIGHTS

AN APARTMENT CONDOMINIUM DEVELOPMENT

IN THE NW1/4 OF SECTION 31, TOWN 8 NORTH, RANGE 17 EAST, CITY OF ELKHORN, WALWORTH COUNTY, WISCONSIN

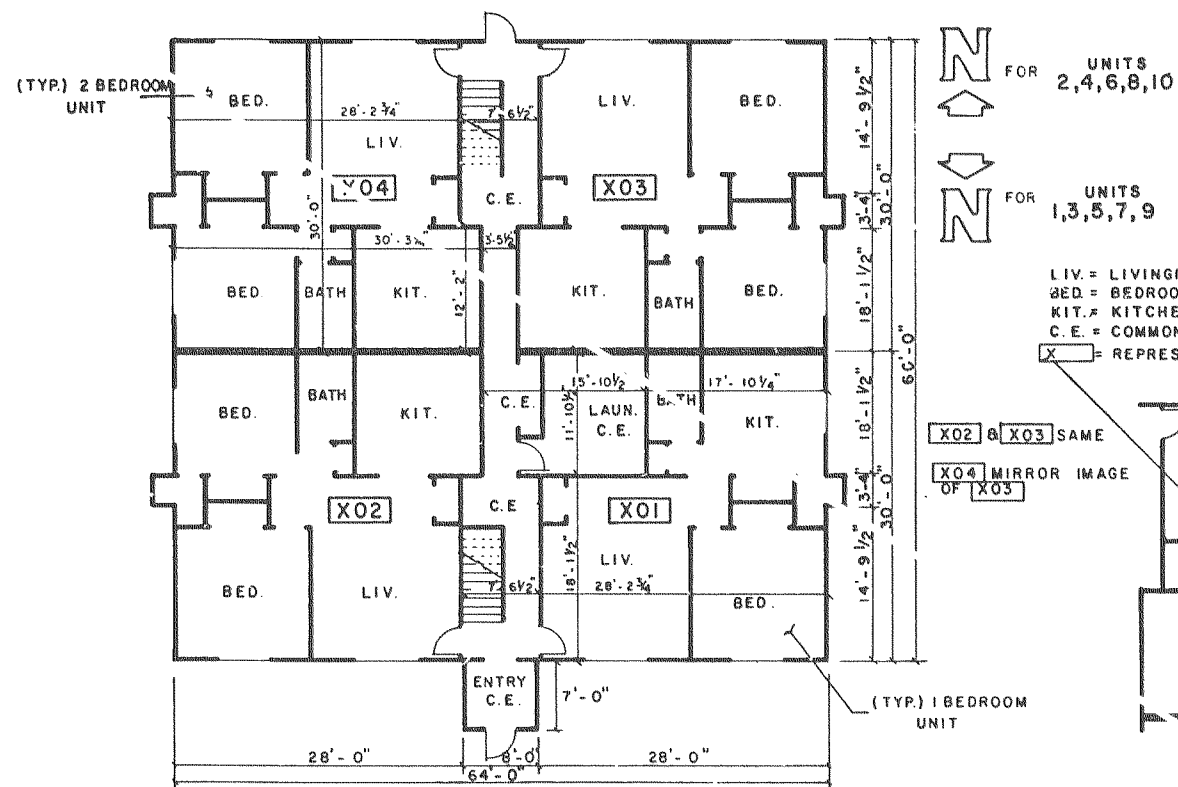
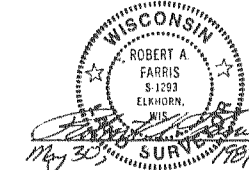

NOTE: These floorplans have been prepared using information shown on architectural plans for this proposed building and do not represent measurement of the building in place. These drawings represent proposed construction which has not yet begun as of the date of this document. Any existing physical boundaries of any unit or common elements constructed or reconstructed in substantial conformity with the condominium plat shall be conclusively presumed to be its boundaries, regardless of the shifting, settlement or lateral movement of any building and regardless of minor variations between the physical boundaries as described in the declaration or shown on the condominium plat and the actual physical boundaries of any such unit or common element as finally constructed.

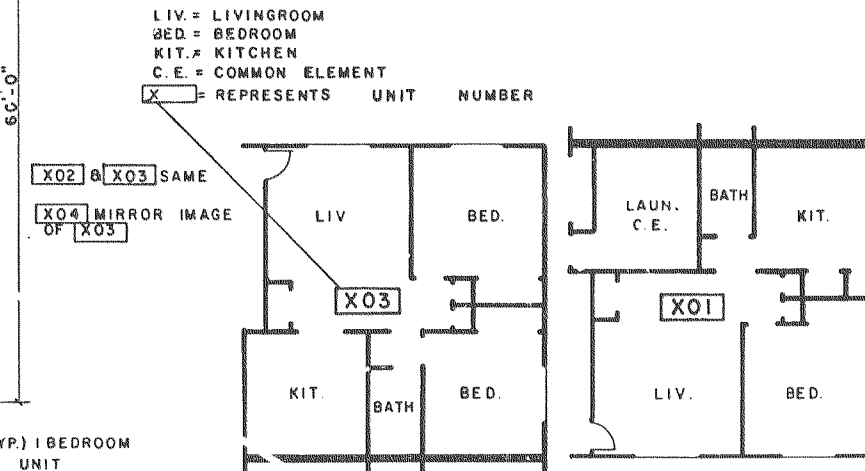

FIRST FLOOR PLAN

ALTERNATE FLOOR PLAN FOR ELETRIC HEAT

THIS INSTRUMENT DRAFTED BY
FARRIS HANSEN & ASSOCIATES, INC.
ELKHORN, WISCONSIN

PROJ. 3147
EXHIBIT
FIRST FLOOR PLAN - CONDOMINIUM PLAT
SHEET 3 OF 4 SHEETS

FAIRFIELD HEIGHTS

AN APARTMENT CONDOMINIUM DEVELOPMENT

IN THE NW1/4 OF SECTION 31, TOWN 8 NORTH, RANGE 17 EAST, CITY OF ELKHORN, WALWORTH COUNTY, WISCONSIN

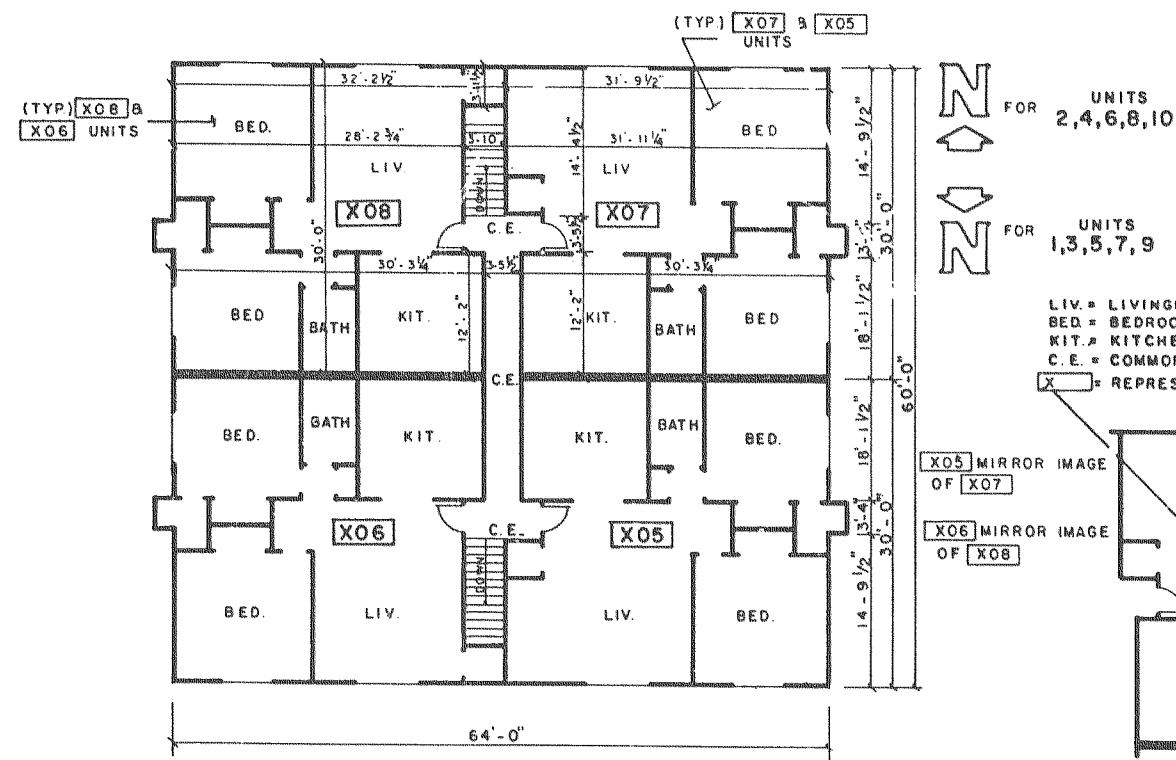
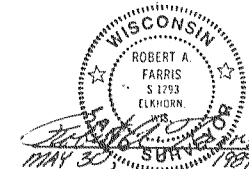

NOTE: These floorplans have been prepared using information shown on architectural plans for this proposed building and do not represent measurement of the building in place. These drawings represent proposed construction which has not yet begun as of the date of this document. Any existing physical boundaries of any unit or common elements constructed or reconstructed in substantial conformity with the condominium plat shall be conclusively presumed to be its boundaries, regardless of the shifting, settlement or lateral movement of any building and regardless of minor variations between the physical boundaries as described in the declaration or shown on the condominium plat and the actual physical boundaries of any such unit or common element as finally constructed.

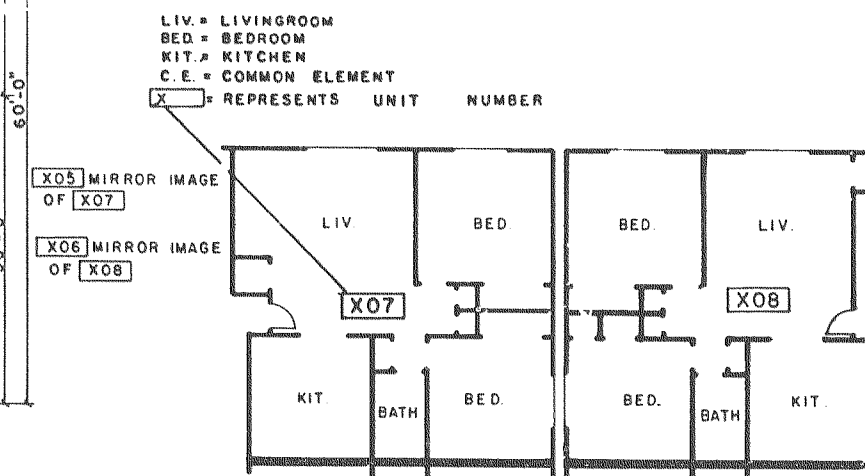

SECOND FLOOR PLAN

ALTERNATE FLOOR PLAN FOR ELETRIC HEAT

THIS INSTRUMENT DRAFTED BY
FARRIS HANSEN & ASSOCIATES, INC.
ELKHORN, WISCONSIN

PROJ. 3147
EXHIBIT
SECOND FLOOR PLAN - CONDOMINIUM PLAT
SHEET 4 OF 4 SHEETS