

# CERTIFIED SURVEYS 1627, 1736, 1737 & 1828

## CITY OF ELKHORN

80

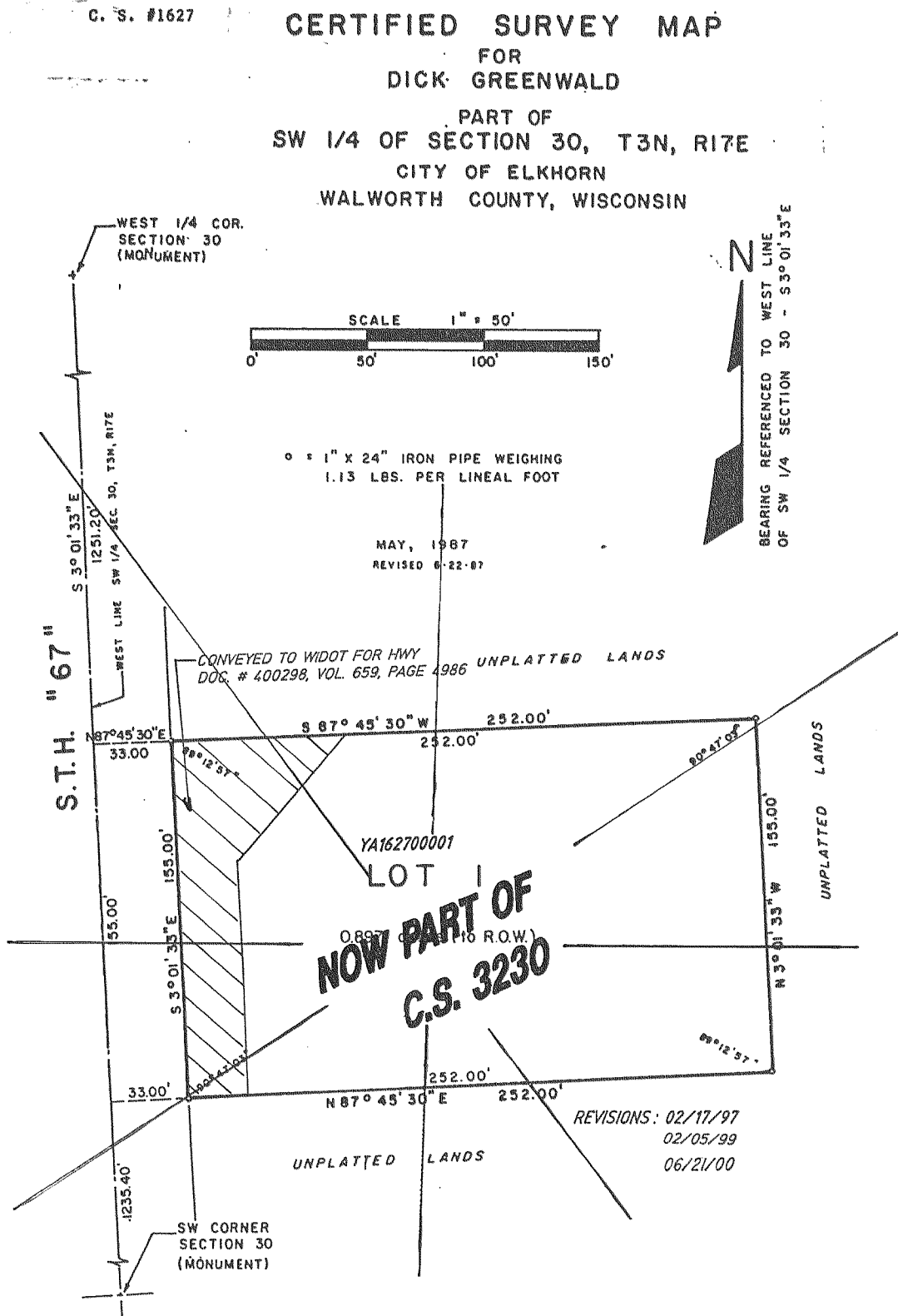

CERTIFIED SURVEY NO. 1737  
Owner: Ted Montsma  
917 Racine St. Delavan, WI

Land located in Lot 15 & the North 50' of Lot 14, Oakwood Subd., Sec. 8-2-17, City of Elkhorn, Walworth County, WI

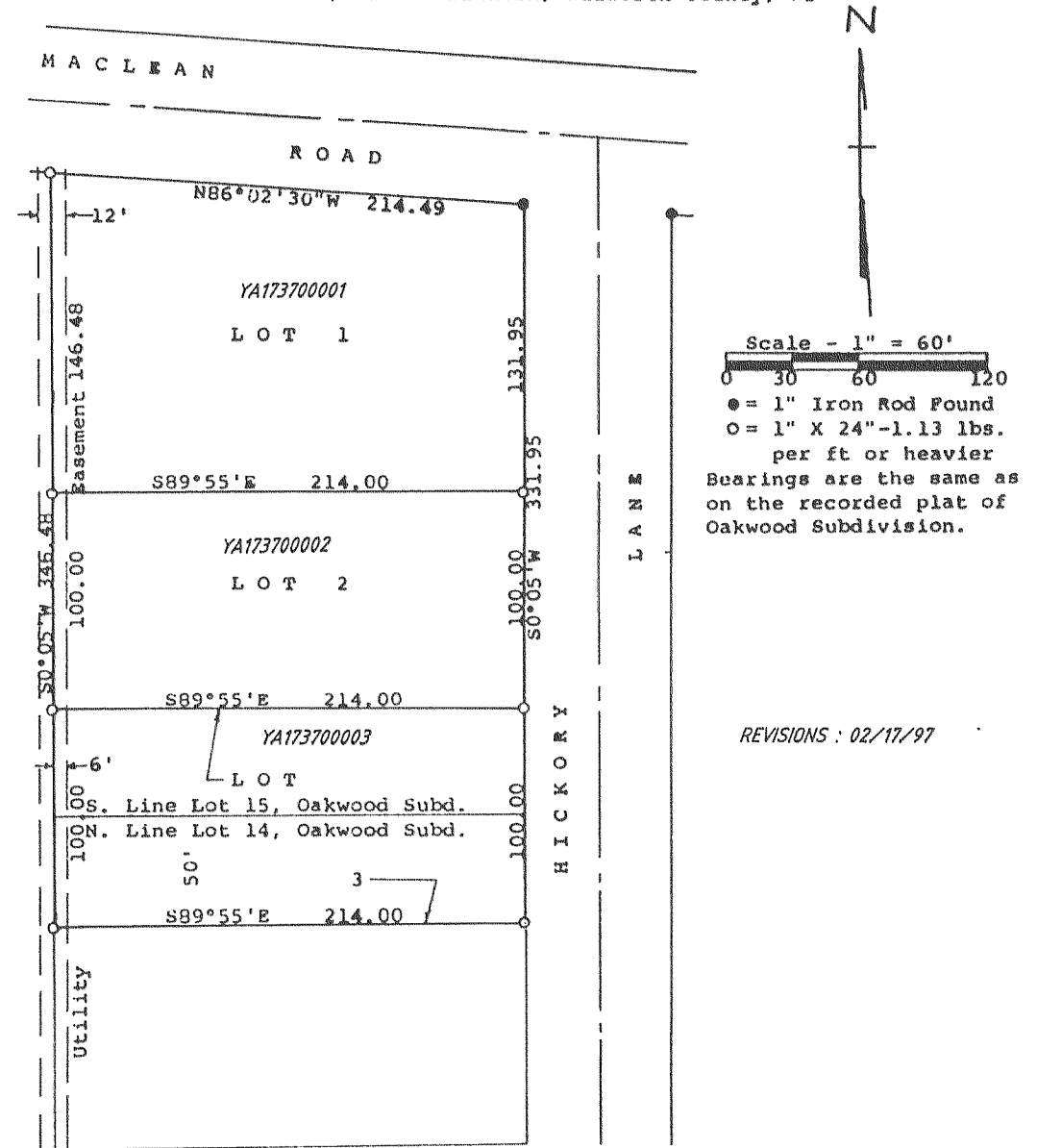

CERTIFIED SURVEY MAP NO. 1828 OF A PARCEL OF LAND LOCATED IN THE NE 1/4 OF THE SW 1/4, SEC. 36, TOWNSHIP 3 NORTH, RANGE 16 EAST, CITY OF ELKHORN, WALWORTH COUNTY, WISCONSIN.

**C.S. 1738 IS NOW C.S. 1828**

OWNER: WALWORTH COUNTY

CERTIFIED SURVEY NO. 1736  
Owner: Larry Huttner  
W755 Creek Road  
Delavan, WI 53115

Land located in Lots 12, 13, and the South 100 feet of Lot 14 in Oakwood Subd. in the NW 1/4 of Sec. 8, T 2 N, R 17 E, City of Elkhorn, Walworth County, Wisconsin

