

CERTIFIED SURVEYS 1535, 1550, 1563, 1594

CITY OF ELKHORN

CERTIFIED SURVEY MAP No. 1535

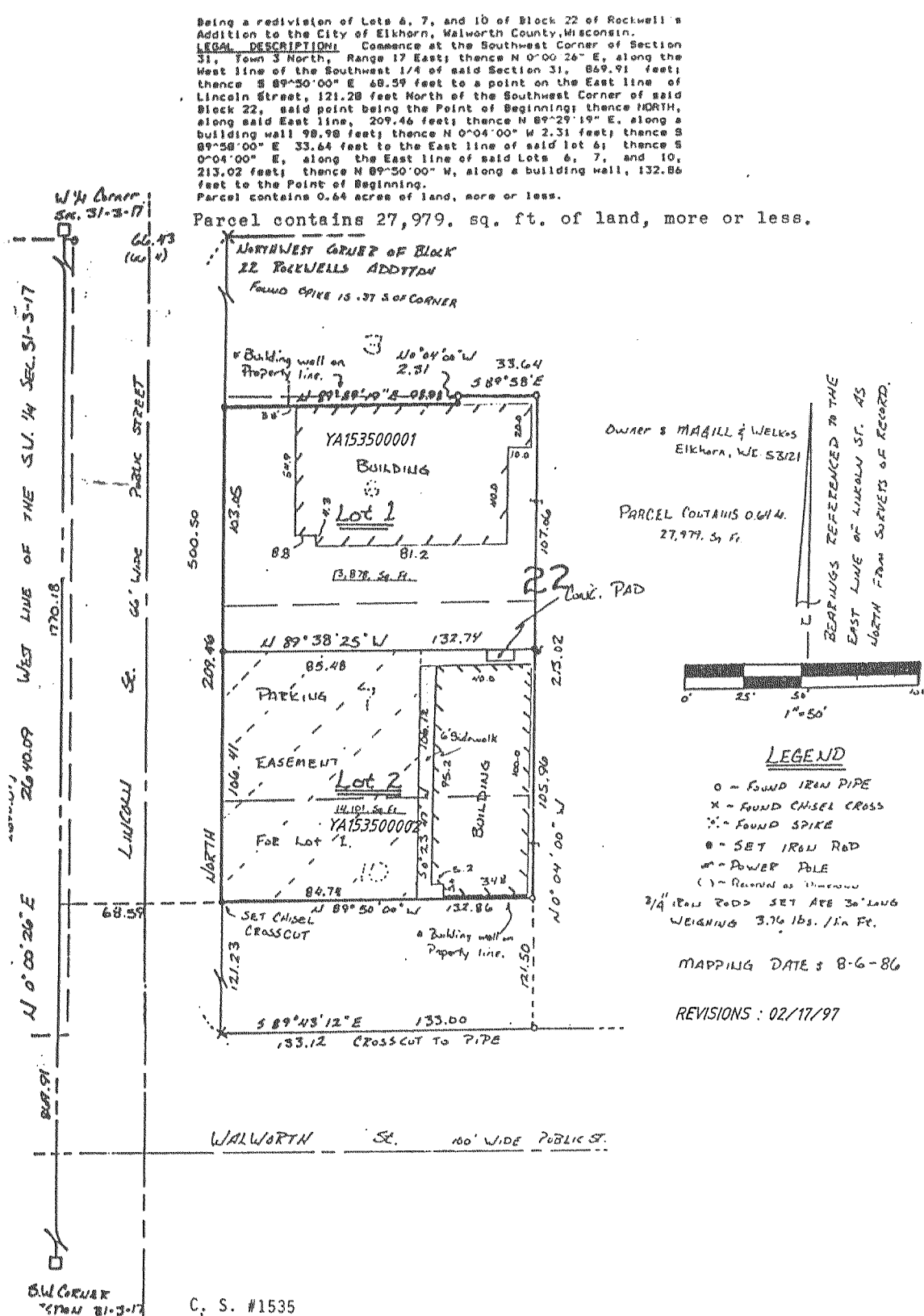

CERTIFIED SURVEY MAP NO. 1550

Located in the Northeast 1/4 of Section 1, T2N, R16E, City of Elkhorn, Walworth County, Wisconsin.

C.M. is S1°48'35"W, C.M. is S1°51'37"E, 0.86' from true ZONED-M2 corner. 0.46' from true corner.

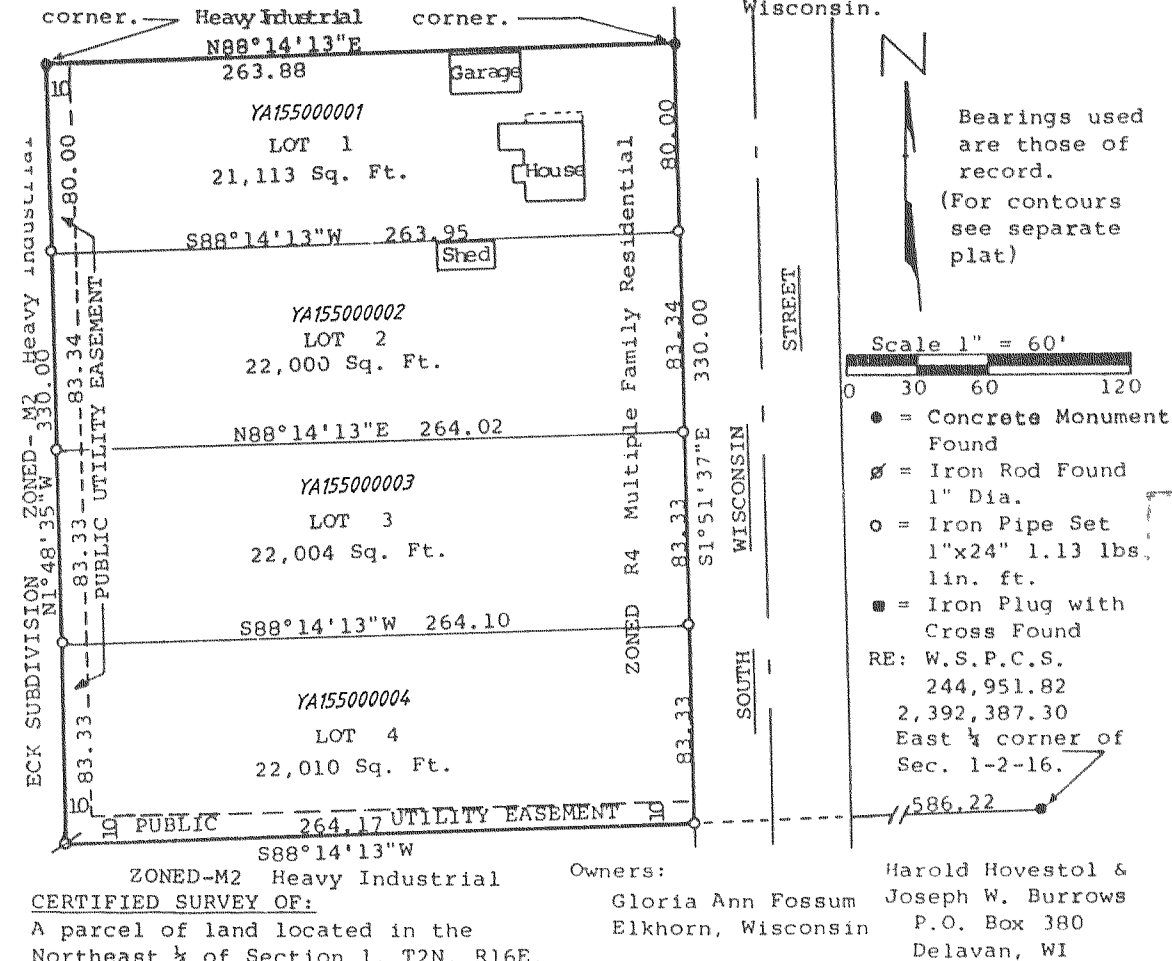

CERTIFIED SURVEY OF: A parcel of land located in the Northeast 1/4 of Section 1, T2N, R16E, City of Elkhorn, Walworth County, Wisconsin, described as follows: Commencing at the East 1/2 corner of said Section 1; thence S88°14'13"W along the south line of said Northeast 1/4, 586.22 feet to the place of beginning; thence continue S88°14'13"W along said south line 264.17 feet to the southeasterly corner of Lot 5 in Eck Subdivision in said City of Elkhorn; thence N1°48'35"W along the easterly line of said Lot 5, 330.00 feet to the northeasterly corner of said Lot 5; thence N88°14'13"E along the southerly line of Lot 6 in said Eck Subdivision, 263.88 feet to the southeasterly corner of said Lot 6 and the westerly right of way line of South Wisconsin Street; thence S1°51'37"E along said westerly line 330.00 feet to the place of beginning, containing 2.00 acres of land.

Owners: Harold Hovestol & Gloria Ann Fossum Joseph W. Burrows Elkhorn, Wisconsin P.O. Box 380 Delavan, WI

REVISIONS: 02/17/97

145643

CERTIFIED SURVEY MAP No. 1594

Located in the Northwest 1/4 of Section 1, Town 2 North, Range 16 East, City of Elkhorn, Walworth County, Wisconsin.

Surveyed for: Dan Alder
108 S. Church St.
Elkhorn, WI. 53121

Surveyed by: Jensen Surveying & Mapping S.C.
45 South Wisconsin Street
P.O. Box 322
Elkhorn, Wisconsin. 53121

Mapping date: March 20, 1987.

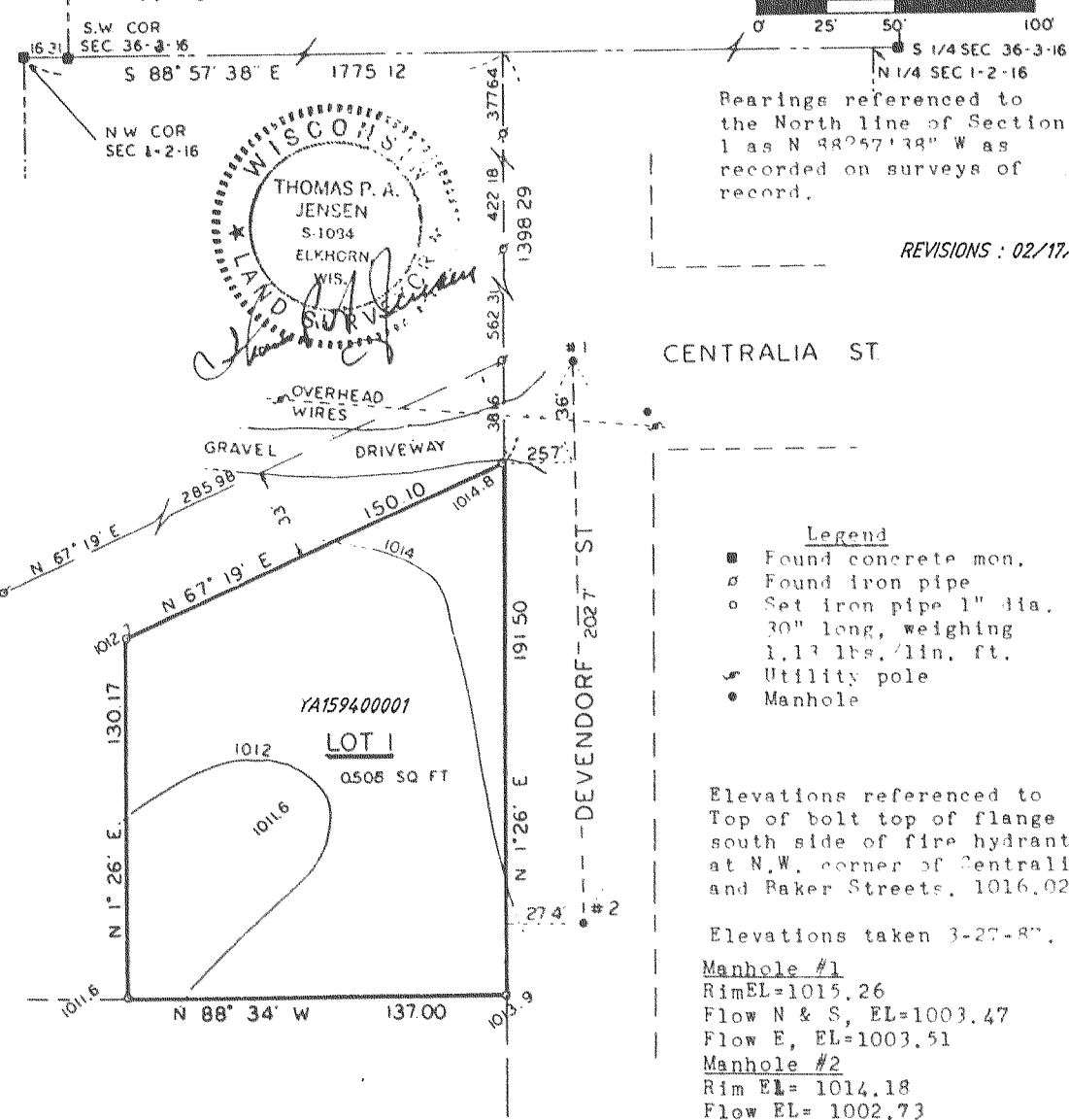

139162 / CERTIFIED SURVEY MAP No. 1563

LEGAL DESCRIPTION: A Parcel of land located in the Southeast 1/4 of Section 1, Town 2 North, Range 16 East, City of Elkhorn, Walworth County, Wisconsin, more particularly described as follows: Commence at the East 1/2 Corner of said Section 1; thence S 0°57'37" E, along the East line of the Southeast 1/4 of said Section 1, 495.00 feet; thence S 88°03'53" W 664.44 feet to the Point of Beginning; thence N 0°57'37" W, along the West line of Certified Survey Map No. 1501, 334.00 feet; thence S 88°03'53" W 174.48 feet; thence S 0°58'07" E 334.00 feet; thence N 88°03'53" E 174.43 feet to the Point of Beginning. Parcel contains 1.3375 acres of land, more or less.

Owner: City of Elkhorn

REVISIONS: 02/17/97

