

CERTIFIED SURVEYS 1428, 1451 AND 1501

CERTIFIED SURVEY MAP No. 1428 OF LOTS 1, & 2 OF ECK SUBDIVISION,
 LOCATED IN THE S.E. 1/4 & S.W. 1/4 OF THE NE 1/4 OF SECTION 1, T2N, R16E, CITY OF ELKHORN,
 WALWORTH COUNTY, WISC.

CITY OF ELKHORN

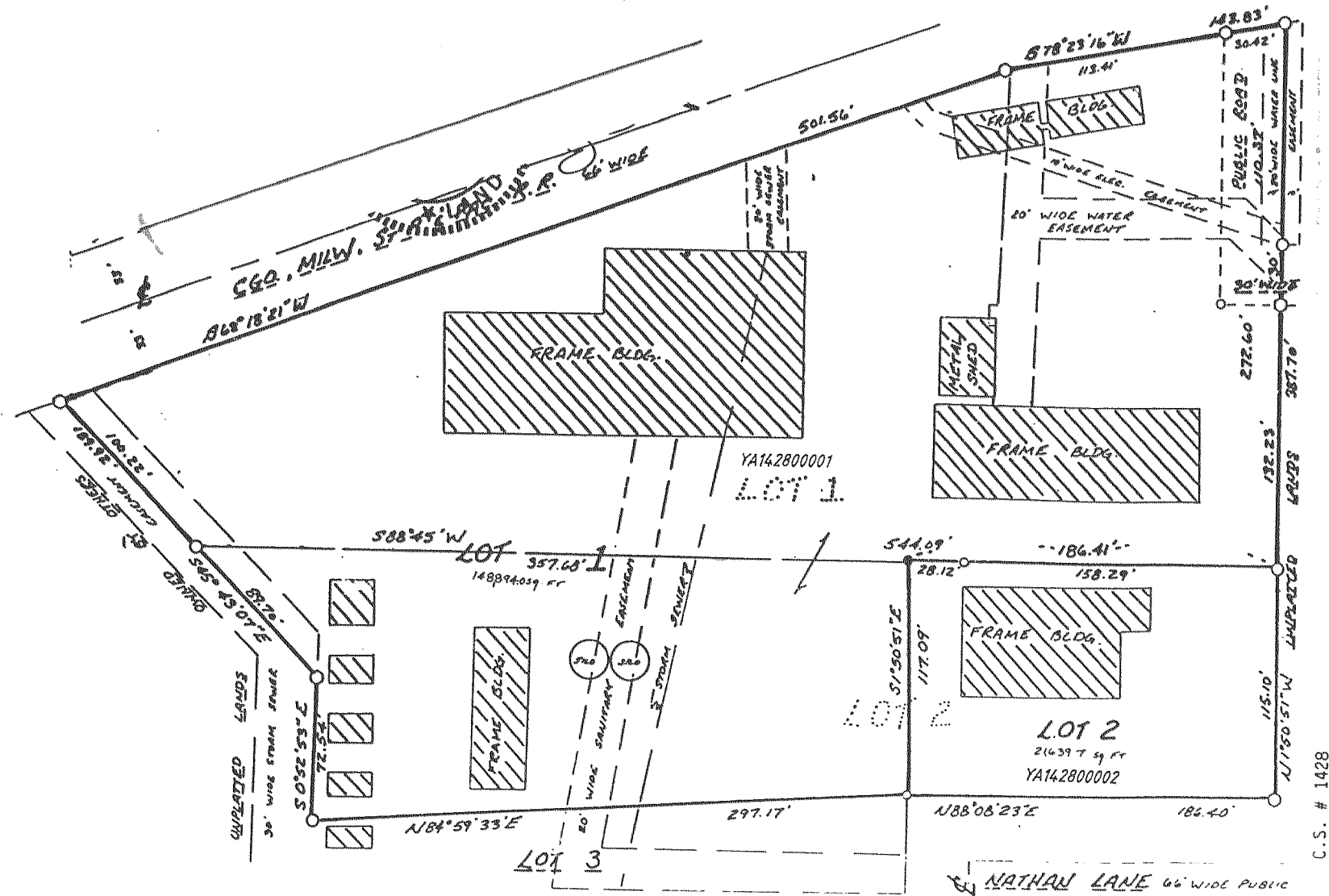

REVISIONS: 02/17/97

- LEGEND**
- - FOUND 1/2" IRON BAR
 - - FOUND CONCRETE MONUMENT
 - - FOUND 3/8" DIA. IRON BAR
 - ⊙ - SET 3/8" DIA x 24" IRON BAR WEIGHING MORE THAN 1 LB/LIN.FT.

CERTIFIED SURVEY MAP NO. 1501
 A Parcel of land located in the Southeast 1/4 of Section 1, Town 2 North, Range 16 East, Walworth County, Wisconsin

CERTIFIED SURVEY MAP No. 1451
 LOCATED IN THE SE. 1/4 OF THE N.E. 1/4 OF SECTION 25
 T3N, R16E, CITY OF ELKHORN, WALWORTH CO., WISCONSIN.

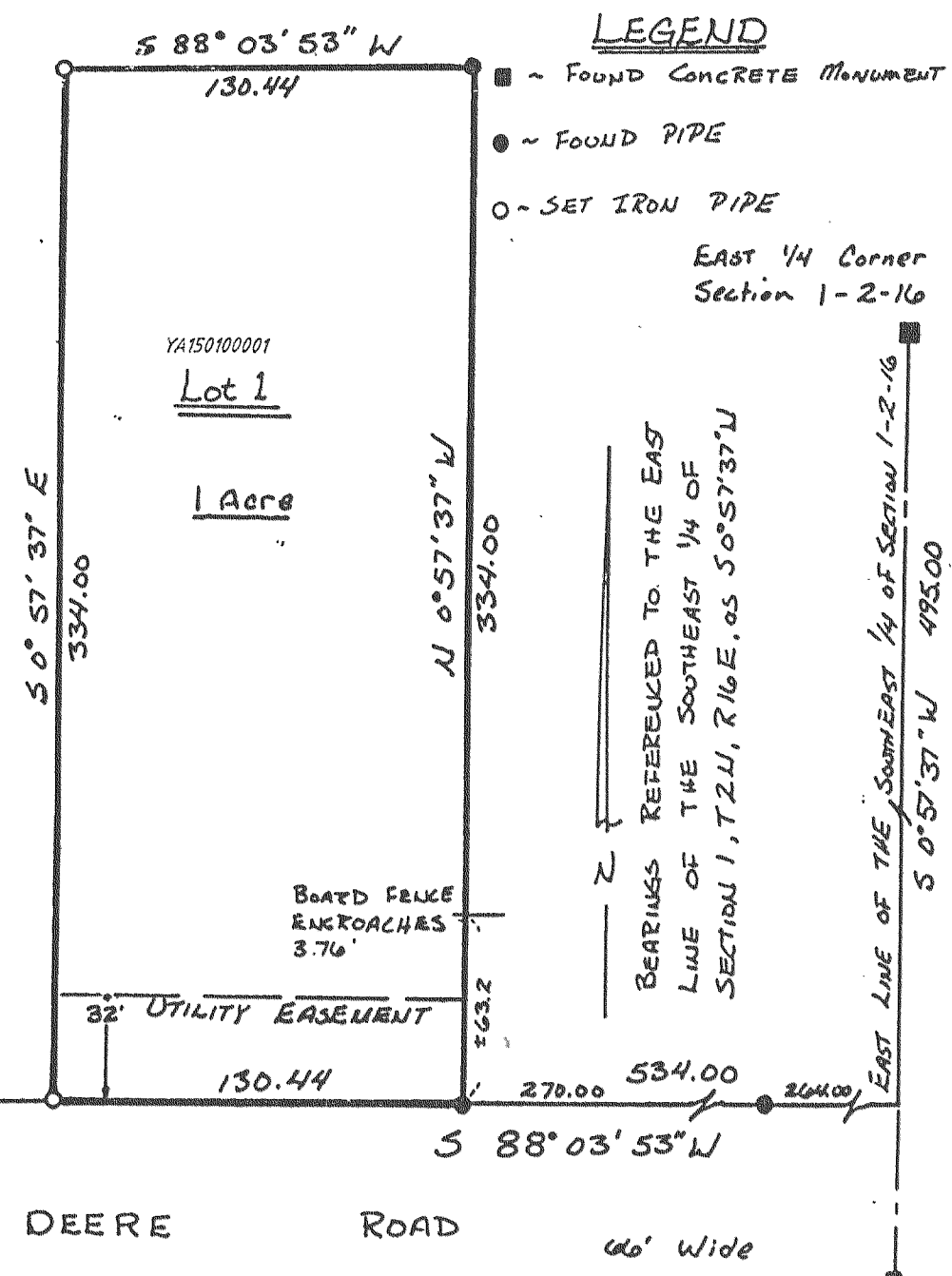

- LEGEND**
- - FOUND CONCRETE MONUMENT
 - - FOUND PIPE
 - - SET IRON PIPE

EAST 1/4 CORNER SECTION 1-2-16
 BEARINGS REFERENCED TO THE EAST LINE OF THE SOUTHEAST 1/4 OF SECTION 1, T2N, R16E, AS S0°57'37"W

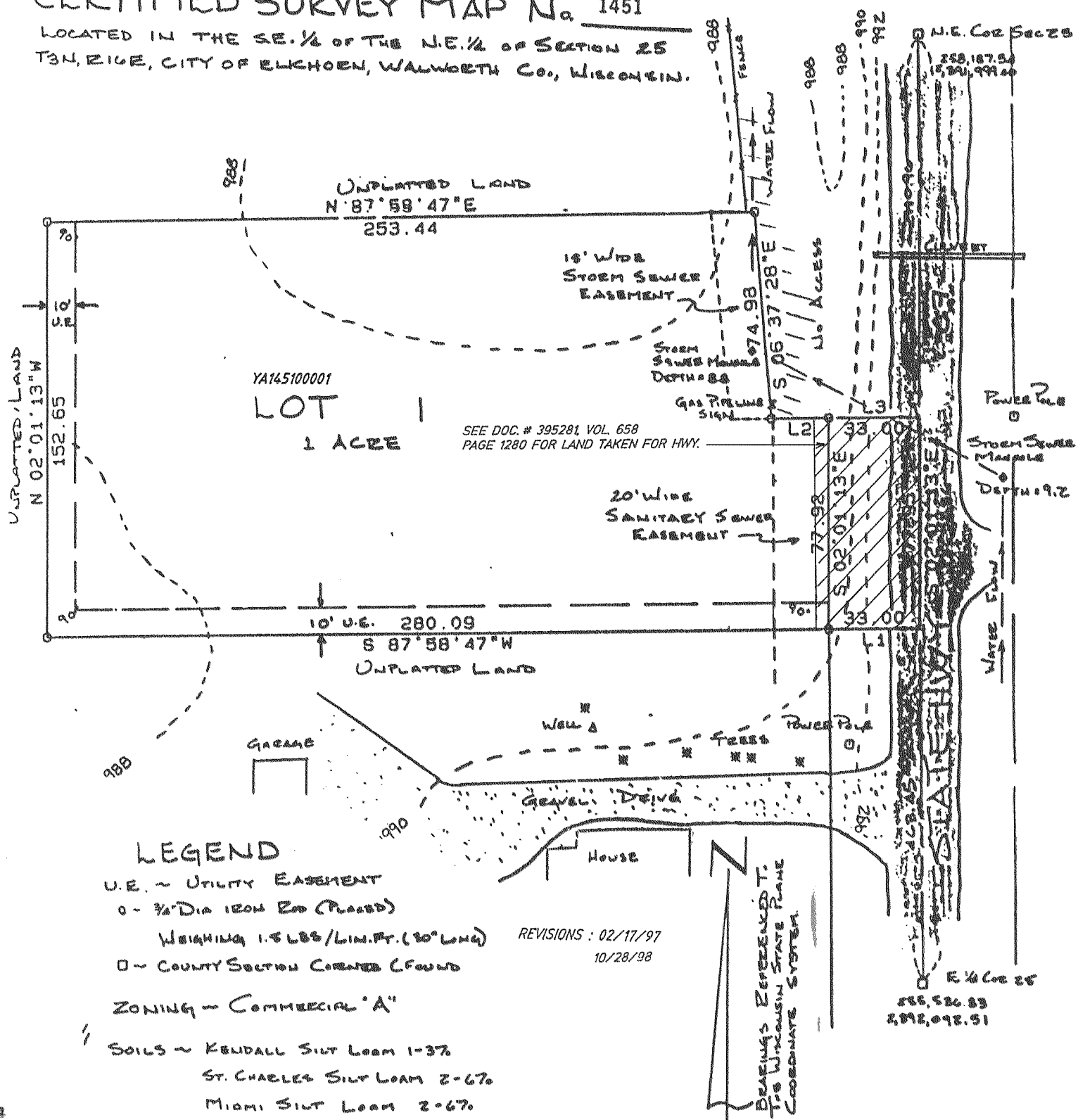

- LEGEND**
- U.E. - UTILITY EASEMENT
 - - 1/2" DIA IRON ROD (PLACED)
 - WEIGHING 1.5 LBS/LIN.FT. (20" LONG)
 - - COUNTY SECTION CORNER (FOUND)
- ZONING - COMMERCIAL "A"
 SOILS - KENDALL SILT LOAM 1-3%
 ST. CHARLES SILT LOAM 2-6%
 MIAMI SILT LOAM 2-6%

REVISIONS: 02/17/97
 10/28/98

BEARINGS REFERENCED TO THE WISCONSIN STATE PLANE COORDINATE SYSTEM