

**CERTIFIED SURVEY MAP No. 1392** OF  
 A PARCEL OF LAND LOCATED IN THE NW 1/4 OF THE SW 1/4 OF SECTION 36,  
 T3N, R16E, CITY OF ELKHORN, WALWORTH COUNTY, WISCONSIN

**CERTIFIED SURVEY MAP NO. 1423**, A DIVISION OF LOT 37  
 OF LANDMARK SUBDIVISION ADD. NO. 1 IN SW 1/4 SW 1/4, SEC. 36,  
 T.3N., R.16E., CITY OF ELKHORN, WALWORTH CO., WISCONSIN

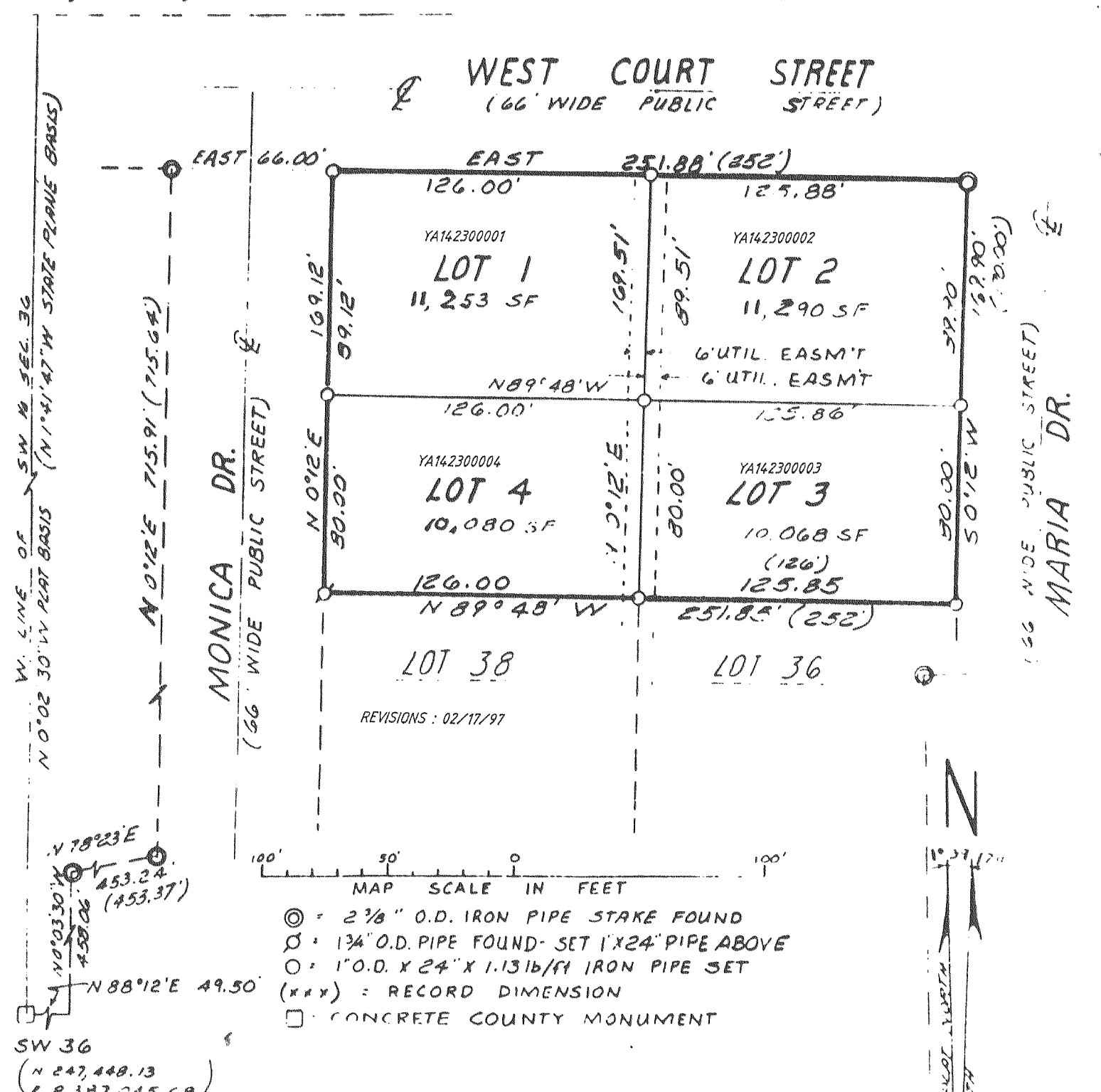
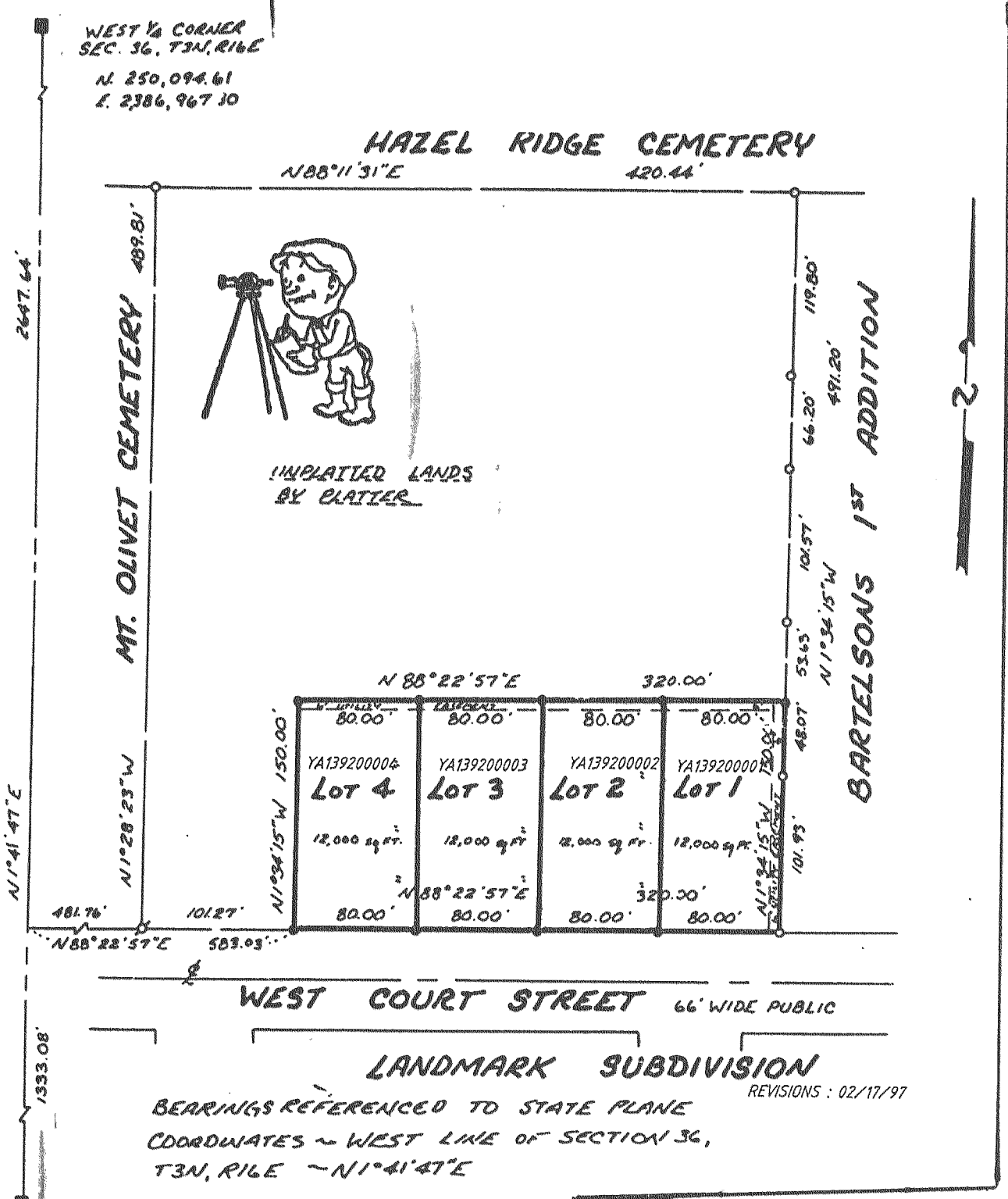

**SW 1/4 CORNER SECTION 36, T3N R16E**  
 N. 247,448.13  
 E. 2,387,045.68

**LEGEND**

- - FOUND COUNTY MONUMENT
- ⊕ - FOUND IRON ROD
- - FOUND IRON PIPE
- ⊙ - SET 3/4" X 24" IRON BAR WEIGHING MORE THAN 1.3 LB/LIN FT.

