

CERTIFIED SURVEYS 1247, 1290, 1304 AND 1346

CITY OF ELKHORN

CERTIFIED SURVEY MAP NO. 1247

PART OF THE SOUTHEAST 1/4 OF THE SOUTHWEST 1/4 OF SECTION 36, T3N, R16E, CITY OF ELKHORN, WALWORTH CO, WIS.

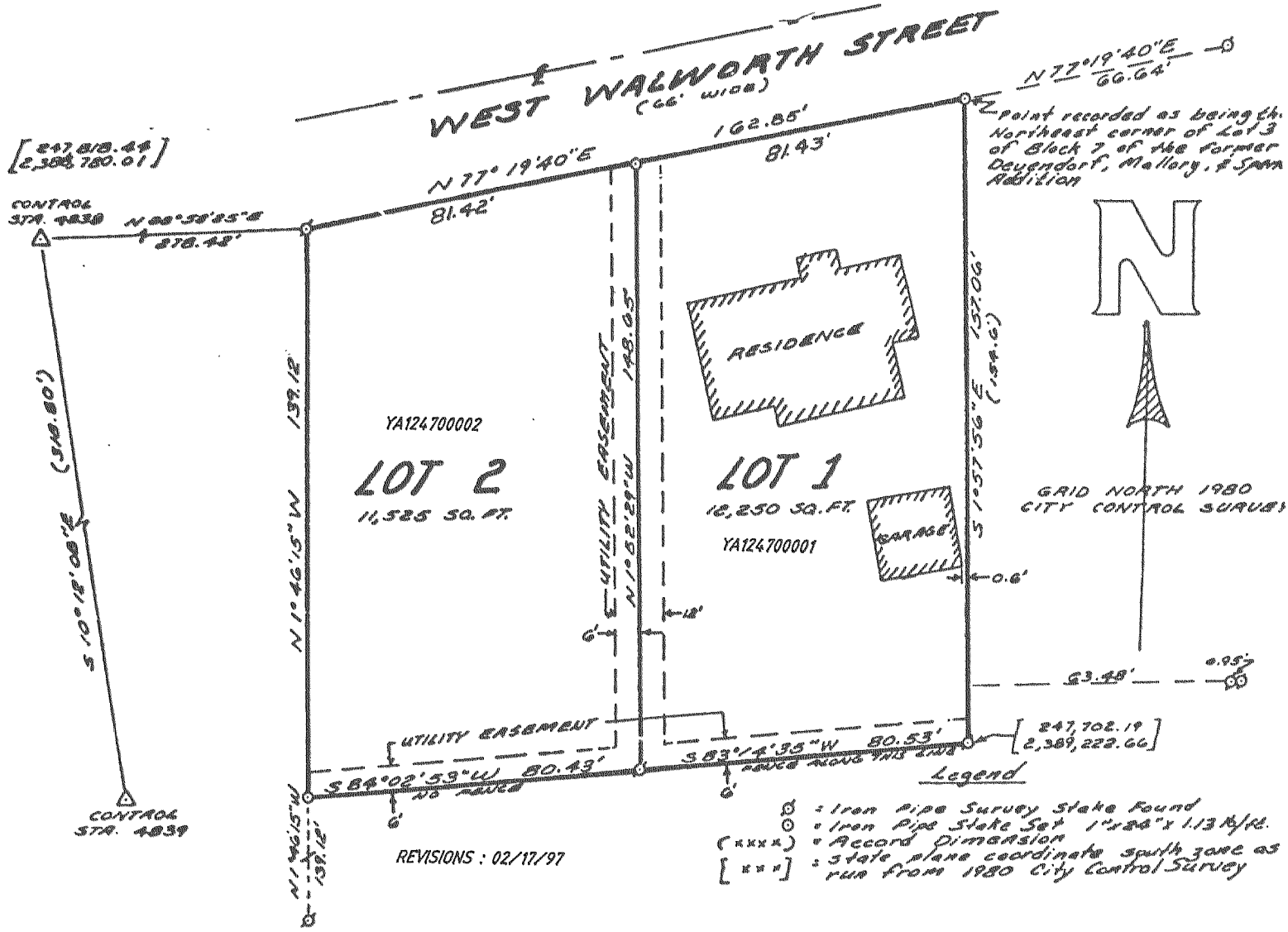

CERTIFIED SURVEY MAP NO. 1304

PART OF THE NORTH 1/2 OF THE SOUTHEAST 1/4 OF SECTION 6, T2N, R17E, ELKHORN, WIS.

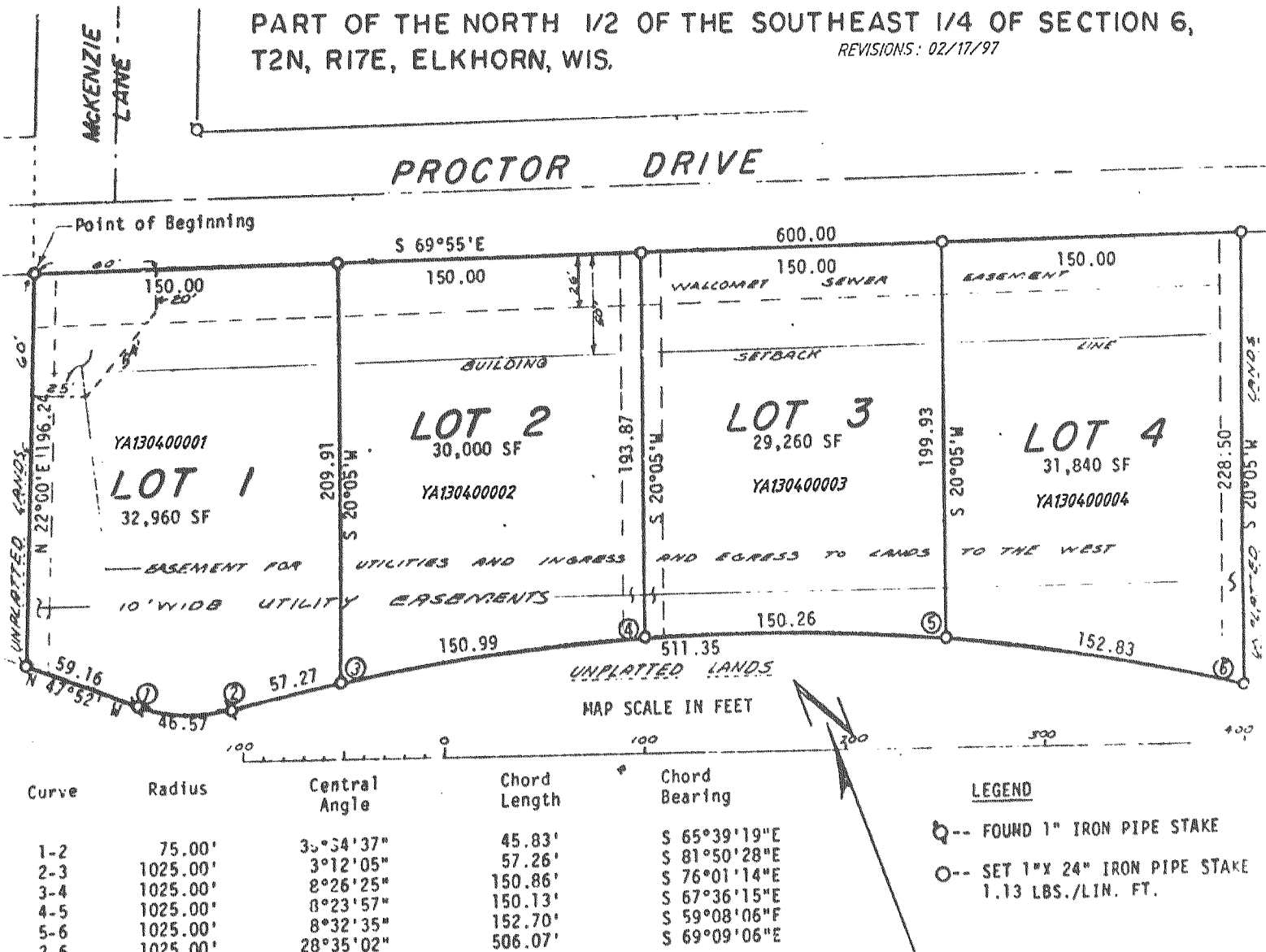

CERTIFIED SURVEY MAP NO. 1290

LOCATED IN THE N1/2 OF THE SW 1/4 OF SEC. 31, T3N, R17E, CITY OF ELKHORN, WALWORTH COUNTY, WISCONSIN

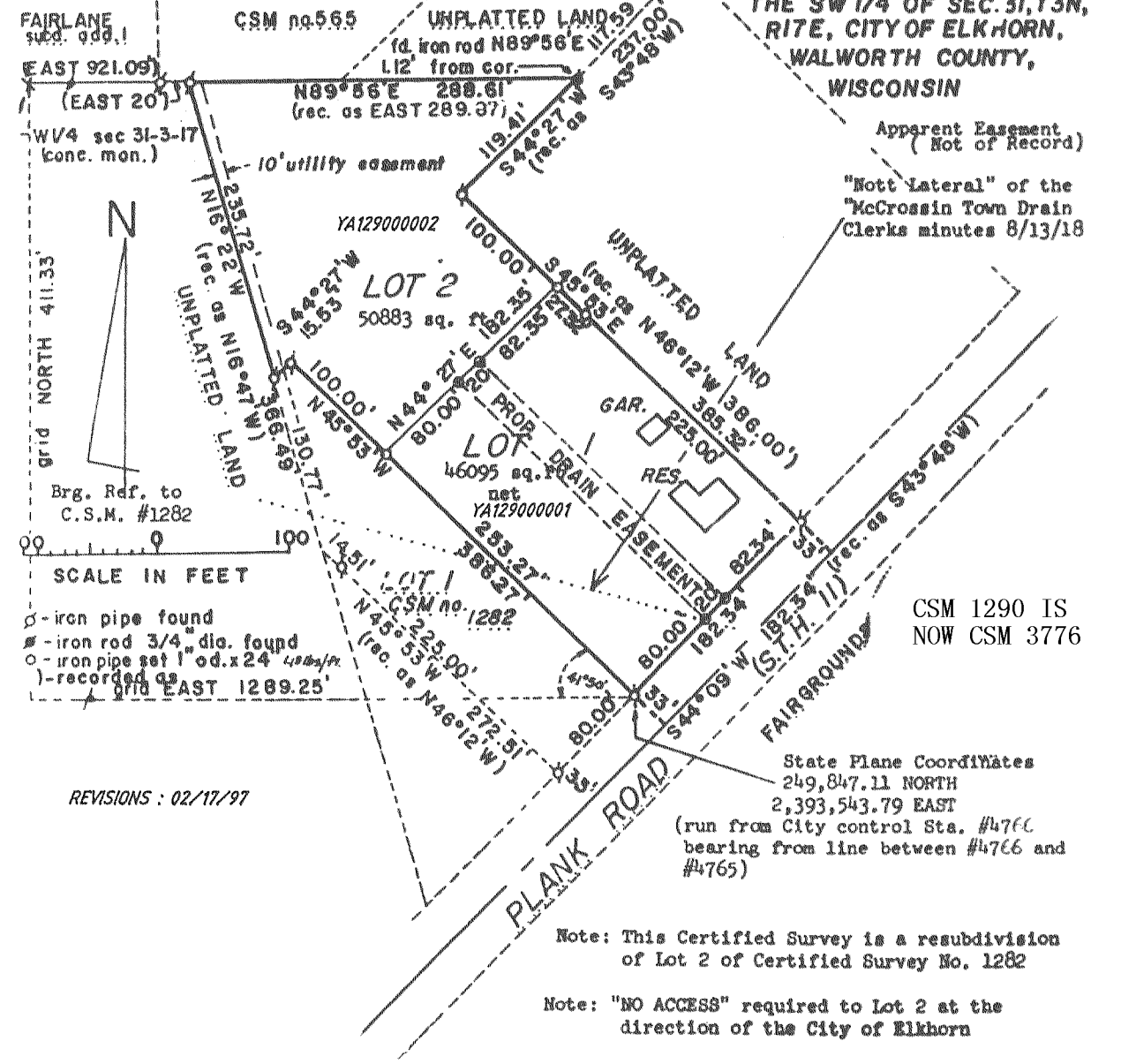

CERTIFIED SURVEY MAP NO. 1346

PART OF THE NORTHWEST 1/4 OF SECTION 6, TOWN 2 NORTH, RANGE 17 EAST, CITY OF ELKHORN, WALWORTH COUNTY, WISCONSIN.

