

CERTIFIED SURVEY NO. 677

CITY OF ELKHORN
SW-1/4 OF NW-1/4 SEC. 31, T3N, R17E.

CERTIFIED SURVEY NO. 623

CITY OF ELKHORN
NE-1/4 OF SEC. 1, T2N, R16E

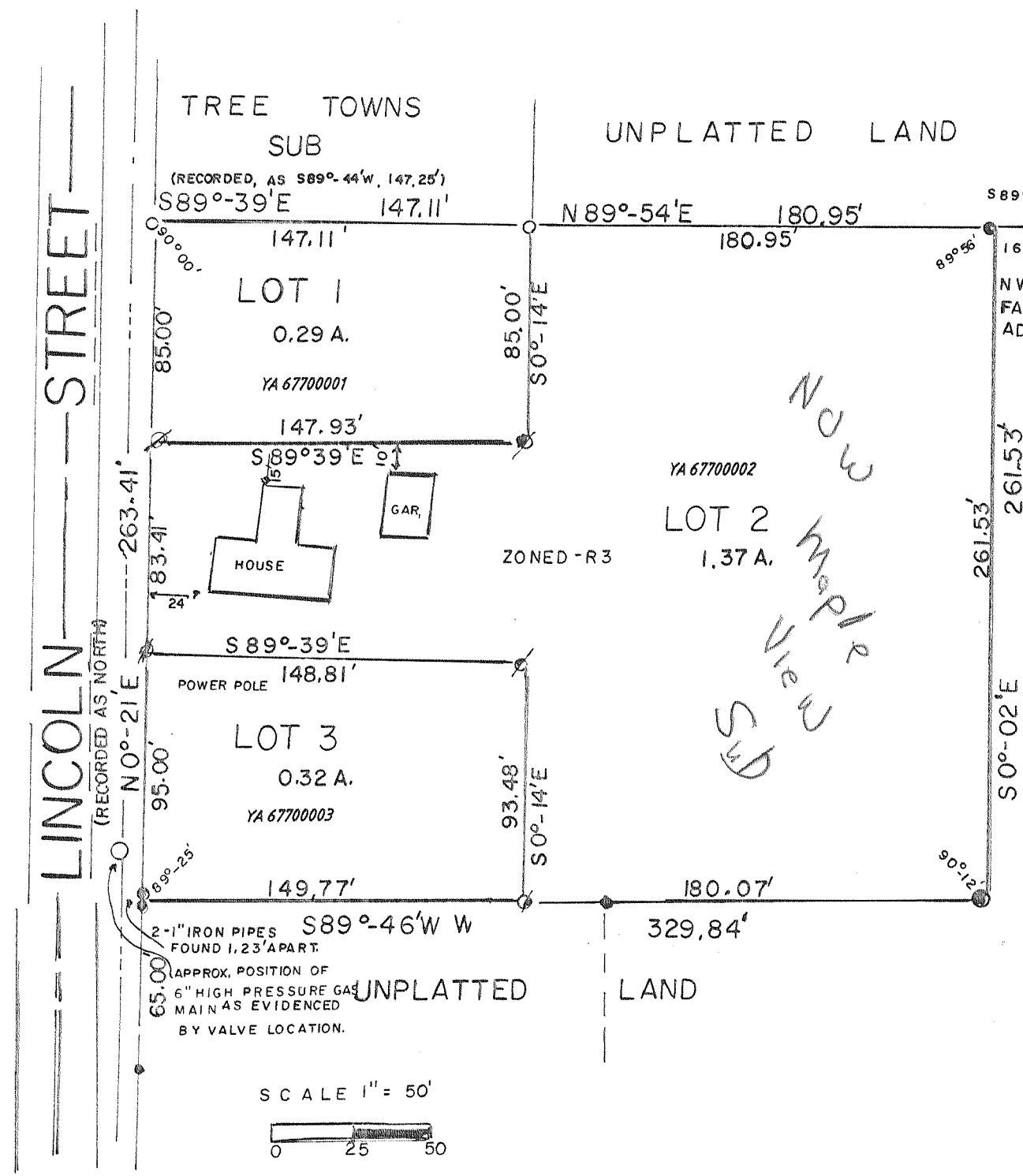

LEGEND

- — 2" IRON PIPE FOUND
- — 1" IRON PIPE FOUND
- ⊙ — 3/4" IRON ROD FOUND
- ⊘ — 3/4" X 24" IRON ROD WEIGHTING 1.5 LBS/LIN. FT. SET.
- ⊙ — 3/4" X 30" " " " " " " " " " "

REVISIONS : 02/17/97

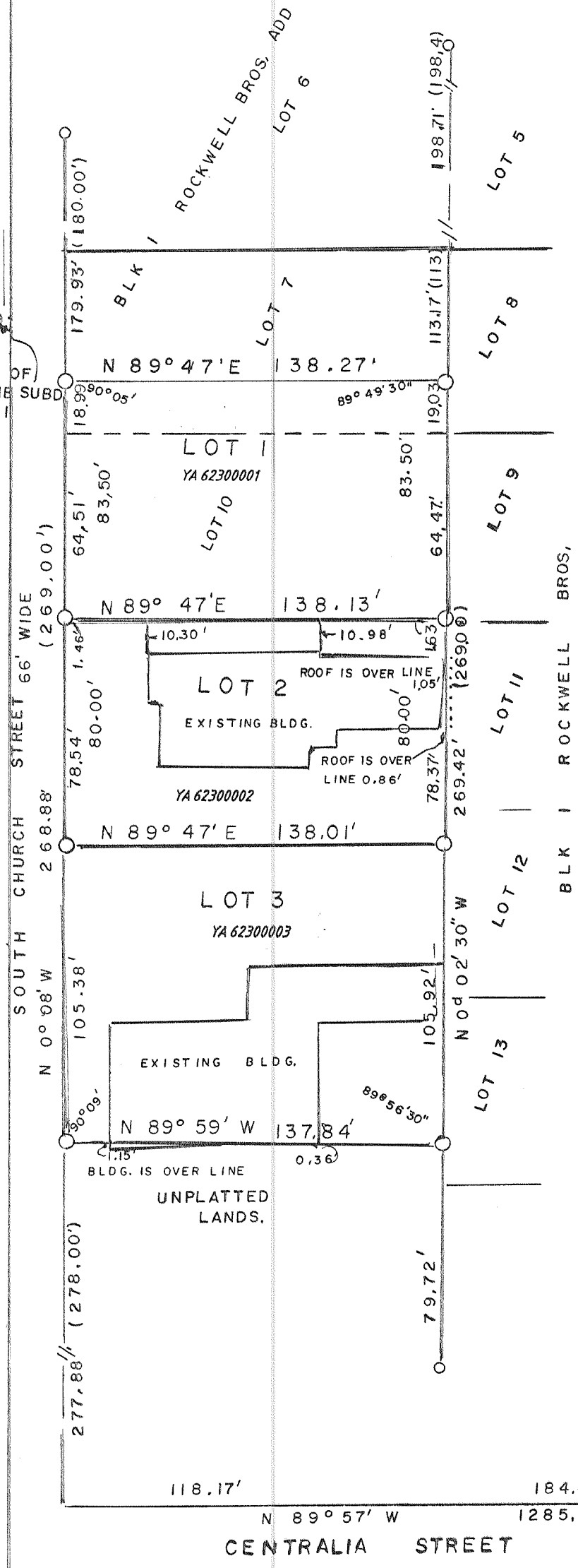

SCALE 1" = 50'



LEGEND

- (- -) — RECORDED AS
- — 0.75" DIA. X 24" LONG IRON ROD SET.
- ⊙ — IRON PLUG WITH CROSS FOUND
- X — RAILROAD SPIKE FOUND

REVISIONS : 02/17/97