

CERTIFIED SURVEYS 595 & 1092

CITY OF ELKHORN

SCALE - 1" = 40'



CERTIFIED SURVEY NO. 595

NW 1/4 & NE 1/4 SEC. 1 T2N R16E

NE COR. OF LOT 8, BLK 1,
JAMES JONES 2ND ADD.

LEGEND

- ⊙ — IRON PIPE FOUND
- — 0.75" IN DIA. ROUND IRON BAR 30" LONG

REVISIONS : 02/17/97

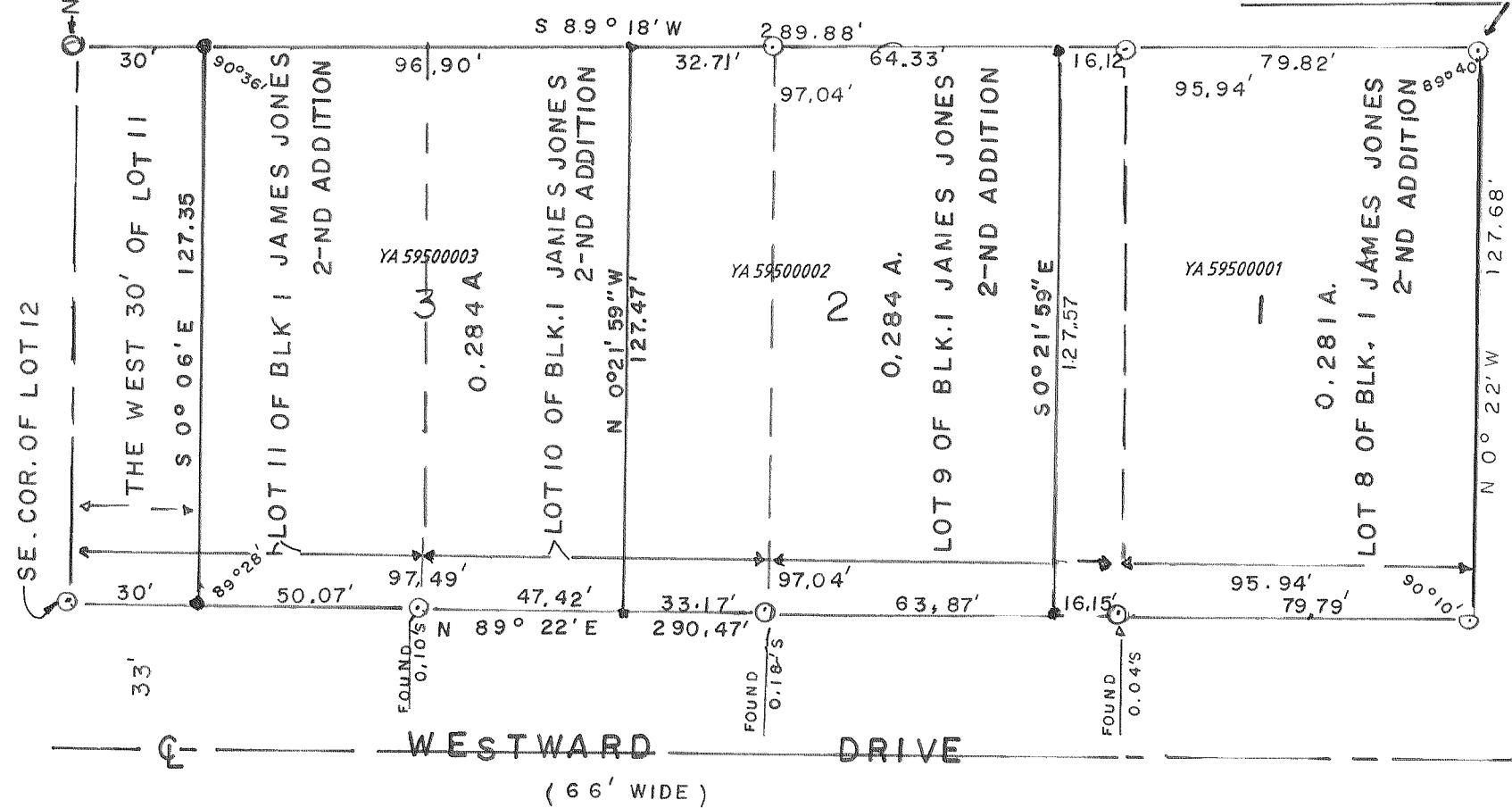

CERTIFIED SURVEY NO. 1092

CITY OF ELKHORN

NW-1/4 SEC. 6, T2N, R17E.

NOTE: LOT 1 OF C.S. 1092 IS NOW C.S. 1346

LEGEND

- ⊙ — FOUND 1" DIA. IRON PIPE
- ⊙ — FOUND 1.5" DIA. IRON PIPE
- ⊙ — SET 1" DIA. X 24" IRON PIPE 1.13 lbs./lin. ft.
- () — RECORD DIMENSION
- — CONCRETE MONUMENT

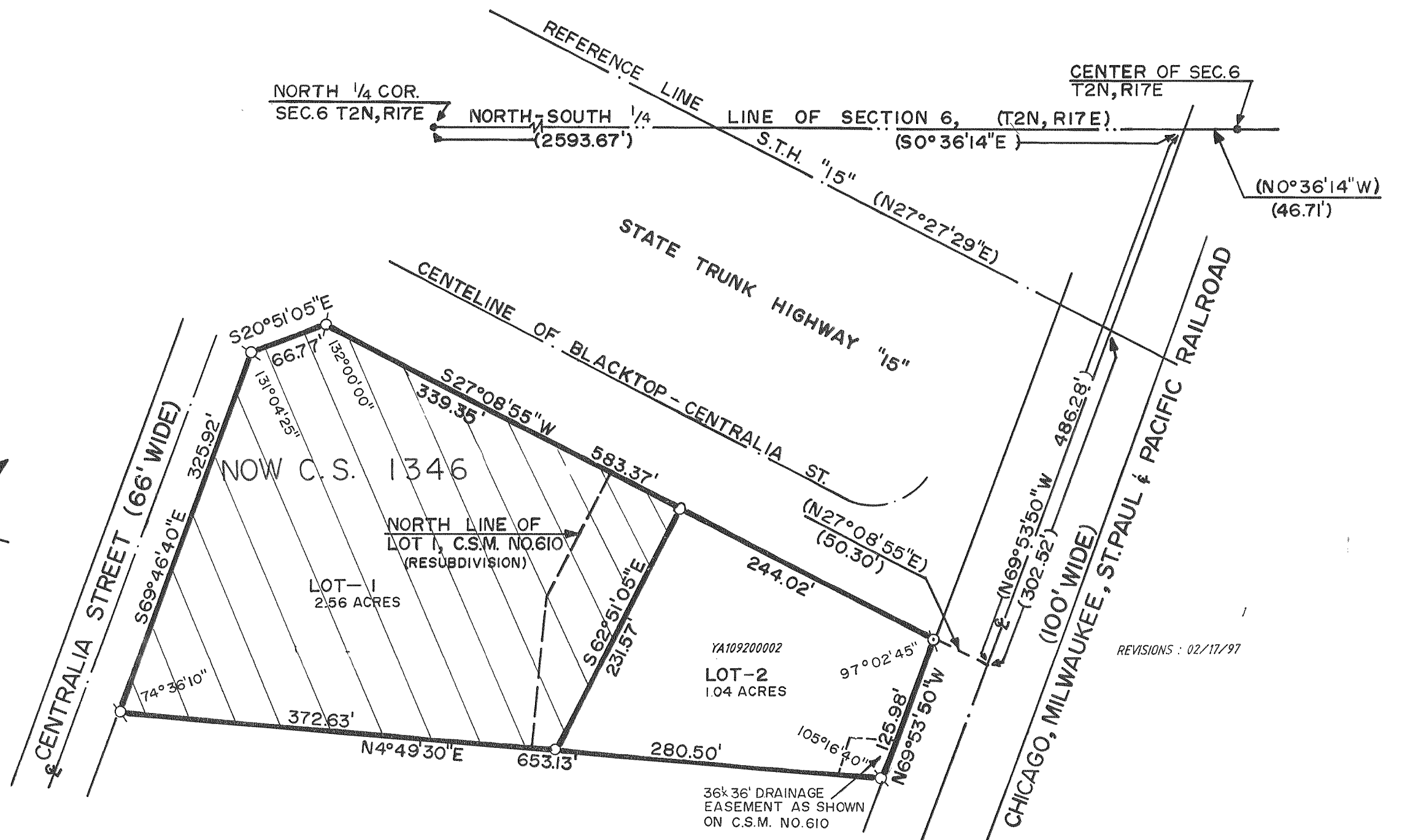

REVISIONS : 02/17/97