

CERTIFIED SURVEYS 524, 565 & 568

CITY OF ELKHORN

CERTIFIED SURVEY NO. 524

CITY OF ELKHORN
NW-1/4 NE-1/4 SEC. 36,
T3N, R16E.

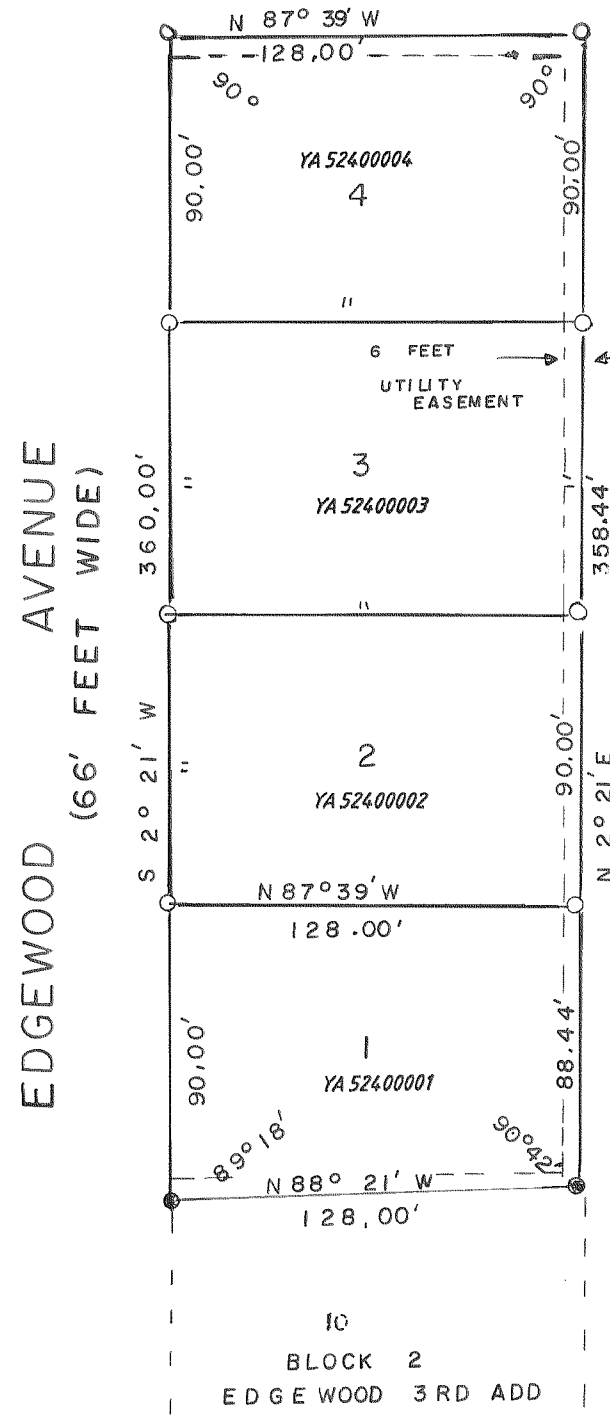

SCALE 1" = 60'

LEGEND

- INDICATES 11/16" X 24" IRON ROD MIN. WT. 1.26 LBS./FT.
- INDICATES IRON PIPE FOUND.

REVISIONS: 02/17/97

CERTIFIED SURVEY NO. 568

CITY OF ELKHORN
NW-1/4 OF NE-1/4 SECTION 36, T3N, R16E.

RESUBDIVISION OF LOT 2 OF C.S. NO. 65

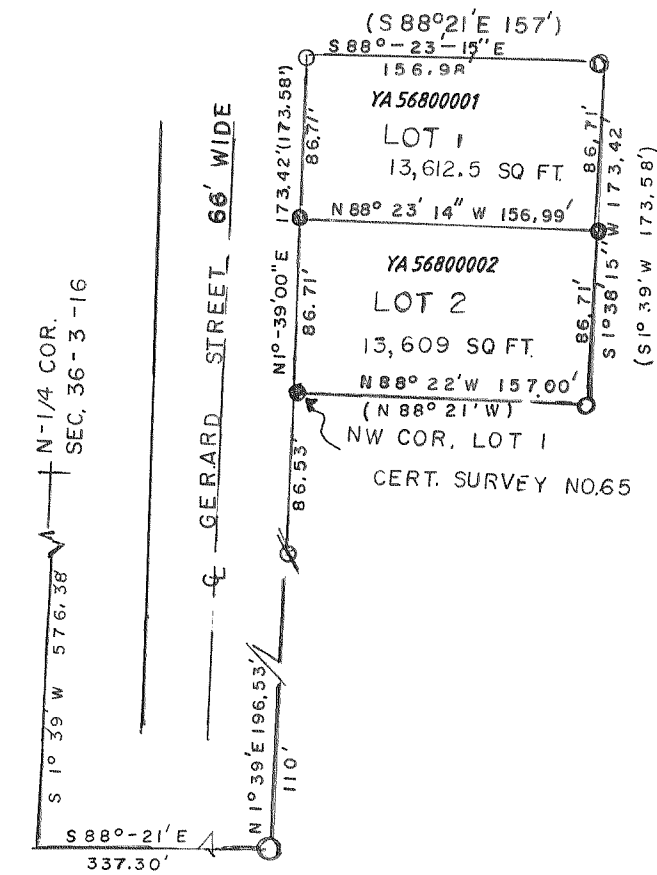

SCALE 1" = 100'

LEGEND

- () RECORDED AS.
- IRON PIPE
- 3/4" DIA. X 24" IRON ROD 1.50 LBS./FT. SET.

REVISIONS: 02/17/97

CERTIFIED SURVEY NO. 565

CITY OF ELKHORN
SW-1/4 OF NW-1/4 SEC. 31, T3N, R17E.

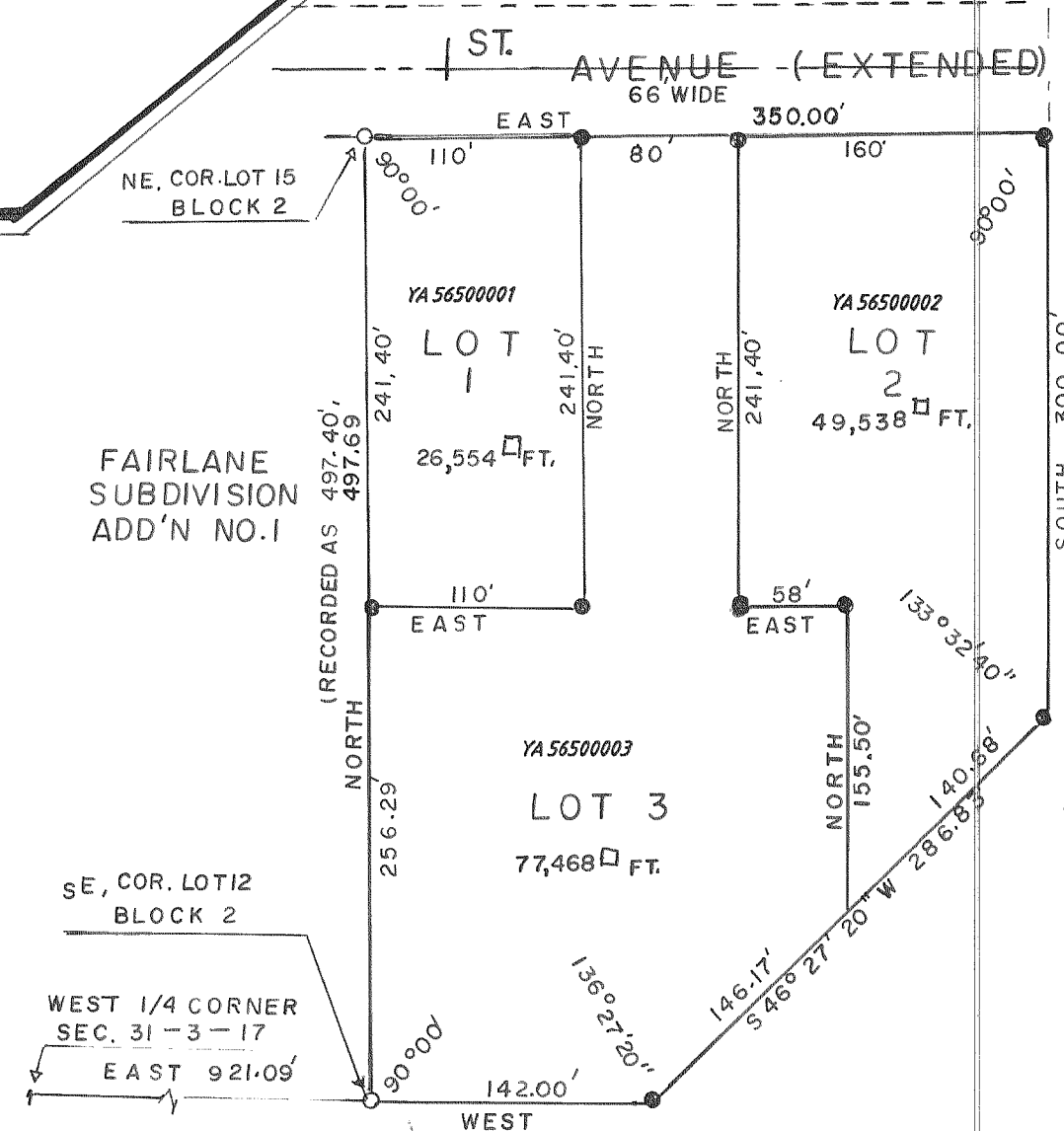

SCALE 1" = 100'

LEGEND

- EXISTING IRON PIPE
- 11/16" X 24" ROUND IRON ROD 1.262 LB/LIN. FT. SET.

UNPLATTED LANDS

CONTAINING 3.525 ACRES

REVISIONS: 02/17/97