

PRESTON'S ADD.

CITY OF ELKHORN

CENTRALIA

ST.

C. M. ST. P. RR.

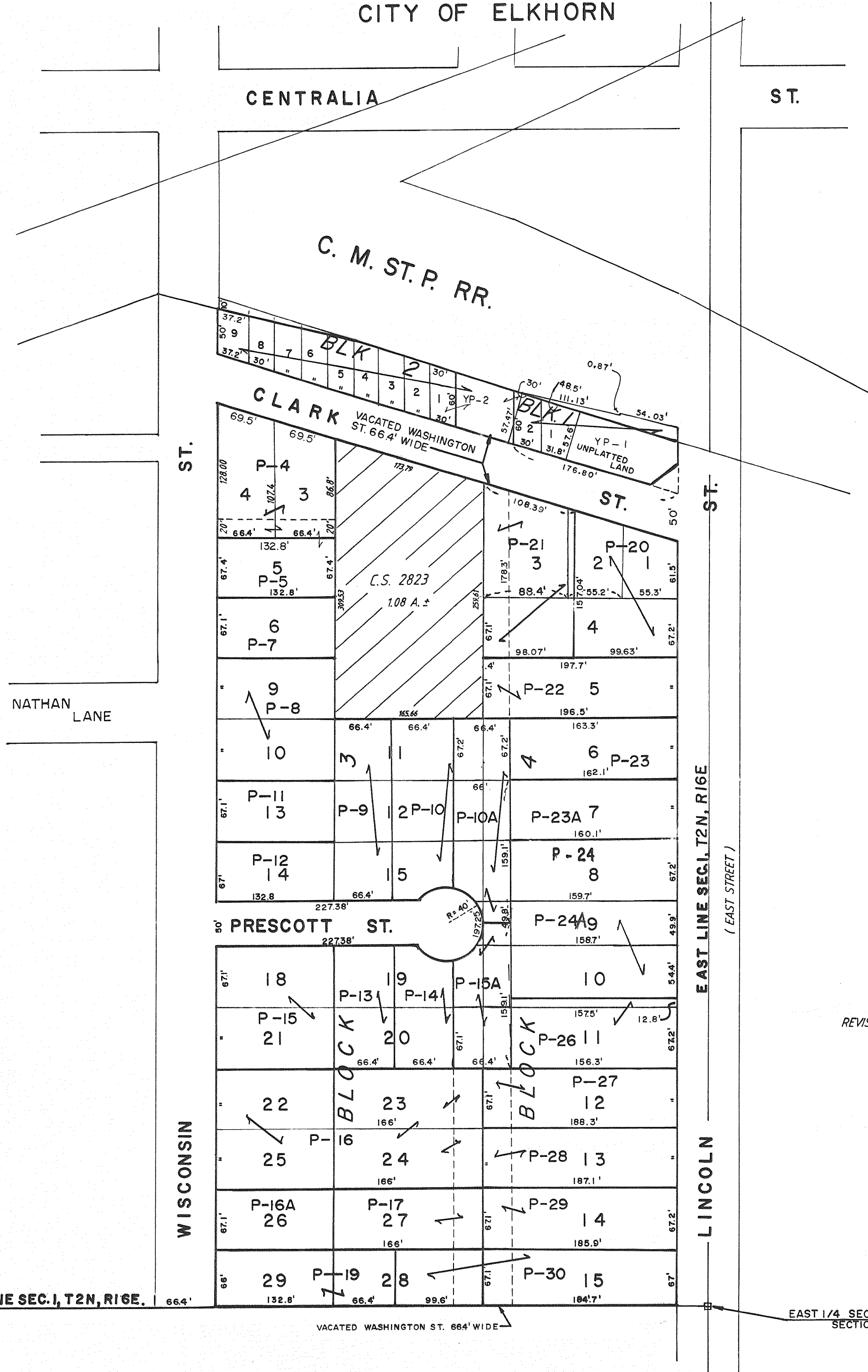

NATHAN LANE

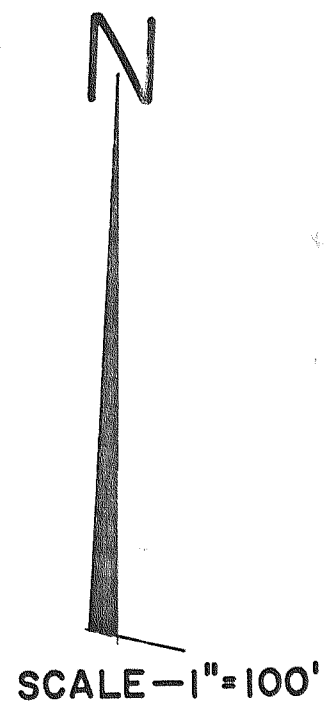

REVISIONS : 06/30/93
03/11/96
08/21/96
03/25/97
08/28/00

1/4 SEC. LINE SEC. 1, T2N, R16E.

EAST 1/4 SECTION CORNER
SECTION 1,-2,-16,

WISCONSIN

EAST LINE SEC. 1, T2N, R16E
(EAST STREET)
LINCOLN

VACATED WASHINGTON ST. 66.4' WIDE