

EDGEWOOD 3RD. ADDITION

LOCATED IN THE NW 1/4 OF THE NE 1/4 OF SEC. 36, T3N,
R16E, OF THE 4TH. PRINCIPAL MERIDIAN, CITY OF ELKHORN,
WALWORTH COUNTY—WISCONSIN

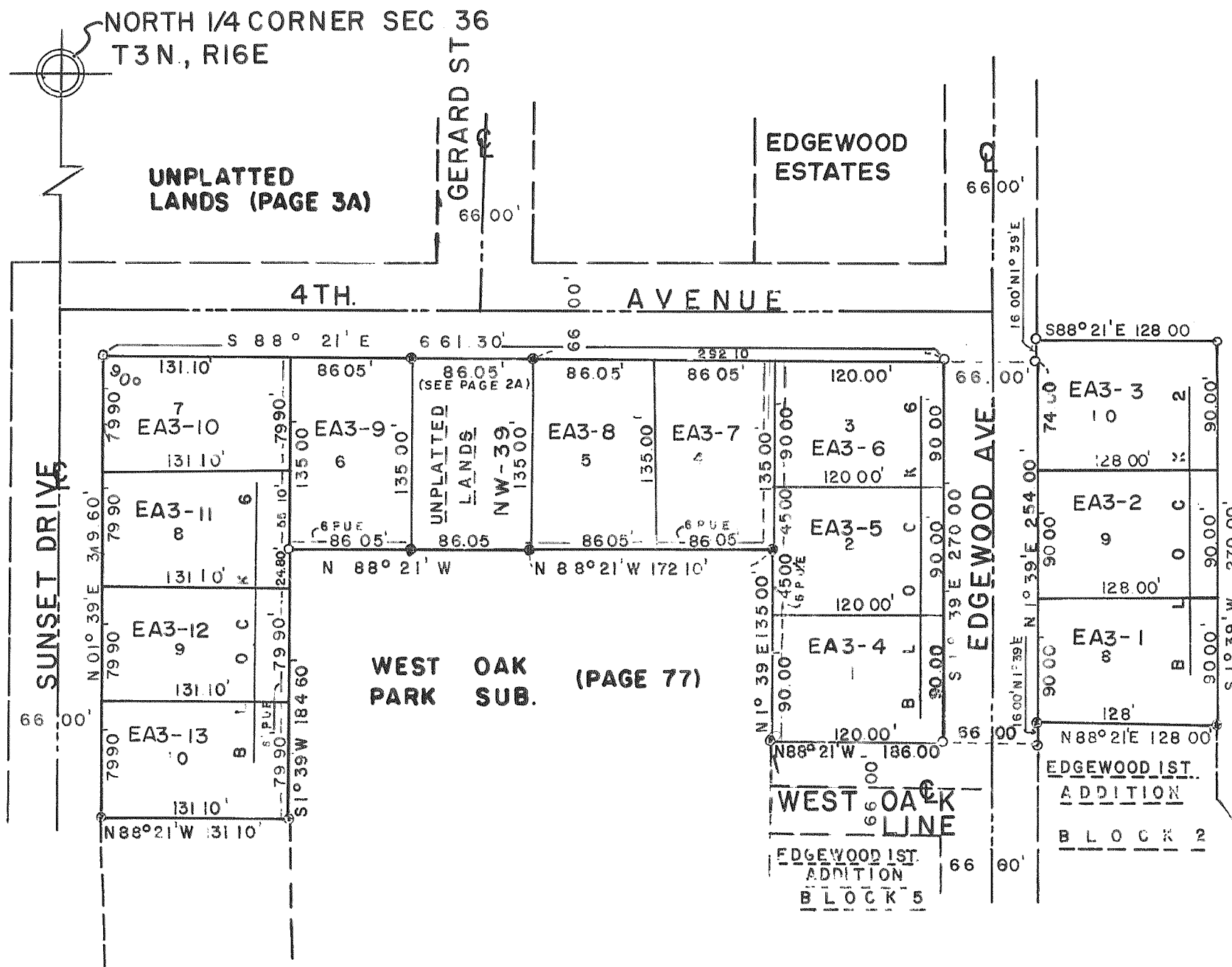

GRAPHIC SCALE IN FEET



- INDICATES 2" X 30" IRON PIPE MIN. WEIGHT 3.65 LB./LIN FEET
- INDICATES EXISTING 2" DI. IRON PIPE (UNLESS NOTED)
- ALL OTHER LOT CORNERS ARE 1/2" IRON PIPE MIN. WEIGHT 1.13 LB./LI. FT.

