

# ECK SUBDIVISION

LOCATED IN THE S.E. 1/4 & S.W. 1/4 OF THE NE. 1/4 OF SECTION 1, T2N R16E, CITY OF ELKHORN, WAL. CO. WISC.

CURVE NO.	RADIUS	CHORD BEARING & DIST.	CENTRAL ANGLE	TAN BEG.	ARC	LET. NO.
1 - 2	67.00	N 11° 14' 59" E 46.261	42° 15' 12"	51° 5' 57" E	41.871	3
3 - 4	199.00	N 19° 19' 50" E 95.643	42° 10' 10"	54° 0' 55" W	91.887	4
5 - 6	67.00	N 19° 19' 50" E 46.266	42° 10' 10"	N 1° 45' 55" W	49.812	5
7 - 8	199.00	N 55° 41' 59" E 7.241	3° 07' 11"	N 40° 21' 35" E	7.242	6
8 - 9	199.00	N 52° 01' 21" E 24.189	10° 26' 02"	N 37° 14' 34" E	24.223	6
9 - 10	199.00	N 12° 28' 20" E 65.849	28° 59' 55"	N 26° 48' 18" E	66.540	6
7 - 10	199.00	N 19° 14' 54" E 95.802	42° 13' 12"	N 1° 51' 57" W	95.005	6

THOMAS P. A. JENSEN S 1084  
DATED THIS DAY BY ME 11/17/93

JENSEN SURVEYING & MAPPING, S.C.  
ELKHORN, WISCONSIN



LOCATION SKETCH

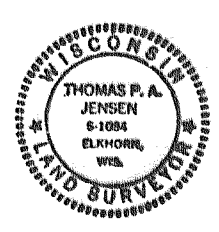
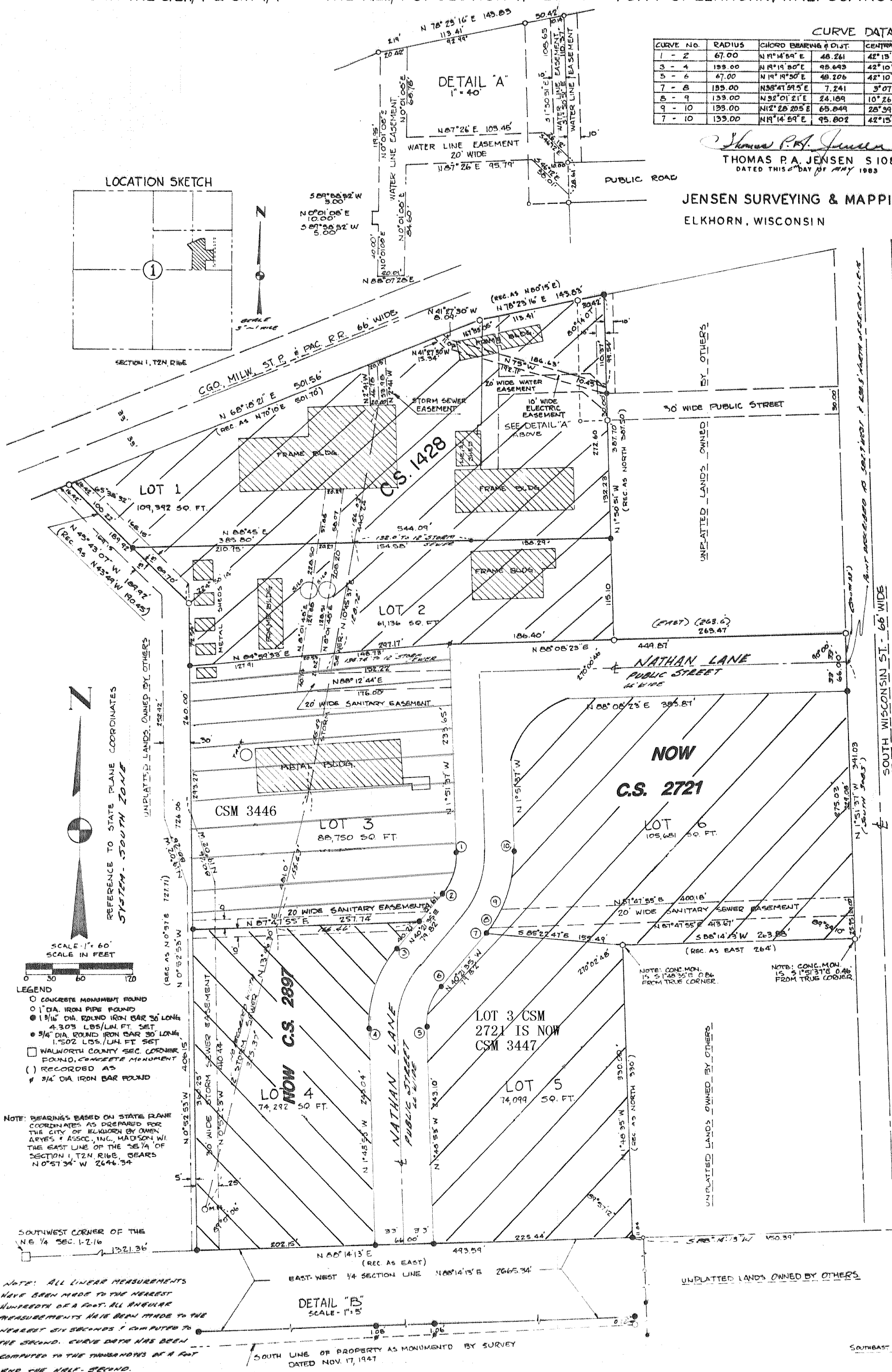
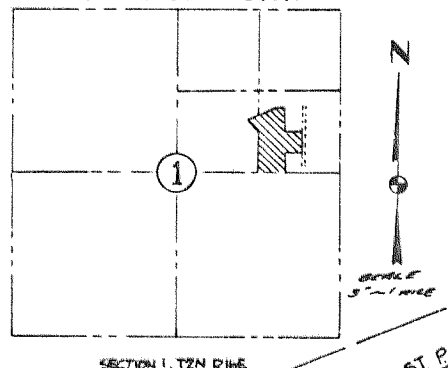

- LEGEND
- CONCRETE MONUMENT FOUND
  - 1" DIA. IRON PIPE FOUND
  - 1 1/2" DIA. ROUND IRON BAR 30' LONG 4-30'S LBS./LIN. FT. SET
  - 3/4" DIA. ROUND IRON BAR 30' LONG 1-50'S LBS./LIN. FT. SET
  - WALKER COUNTY SEC. CORNER FOUND, CONCRETE MONUMENT
  - ( ) RECORDED AS
  - # 3/4" DIA IRON BAR FOUND

NOTE: BEARINGS BASED ON STATE PLANE COORDINATES AS PREPARED FOR THE CITY OF ELKHORN BY OWEN ARVES & ASSOC., INC., MADISON WI THE EAST LINE OF THE SE 1/4 OF SECTION 1, T2N, R16E, BEARS N 0° 51' 34" W 2646.34

SOUTHWEST CORNER OF THE NE 1/4 SEC. 1-2-16 1321.36

NOTE: ALL LINEAR MEASUREMENTS HAVE BEEN MADE TO THE NEAREST HUNDRETH OF A FOOT. ALL ANGULAR MEASUREMENTS HAVE BEEN MADE TO THE NEAREST SIX SECONDS & COMPUTED TO THE SECOND. CURVE DATA HAS BEEN COMPUTED TO THE THIRDS OF A FOOT AND THE HALF-SECOND.

DETAIL "B" SCALE - 1" = 5'

SOUTH LINE OF PROPERTY AS MONUMENTED BY SURVEY DATED NOV. 17, 1947

UNPLATTED LAND OWNED BY OTHERS