

Certified Survey Map
#3751

Part of Lot 7 of Block 5 of Arnold's Addition to the City of Elkhorn and lands located in the Southeast 1/4 of the Southwest 1/4 of Section 31, Town 3 North, Range 17 East, City of Elkhorn, Walworth County, Wisconsin.

Owner: Partners Properties of Elkhorn, LLC
17 Applegate Court • Suite 200
Madison, Wisconsin 53713

Jensen & Olson Land Surveying, LLC
45 South Wisconsin Street • P.O. Box 322
Elkhorn, Wisconsin 53121
Telephone: (262) 723-3434
Facsimile: (262) 723-8044

Mapping date: September 14, 2004.

Zoning:

Notes:
1.

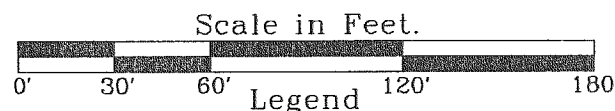
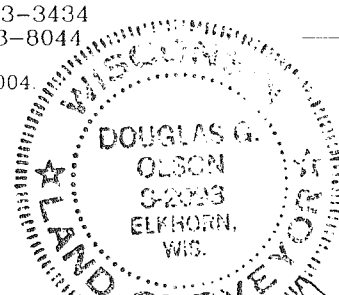

- Legend
- Found County Section Corner, Concrete Mon. with Brass Cap.
 - ⊗ Found Iron Pipe, 1" dia.
 - Set Iron Rod, 3/4" dia., 30" long, weighing 1.13 lbs./lin. ft.
 - () Recorded Information

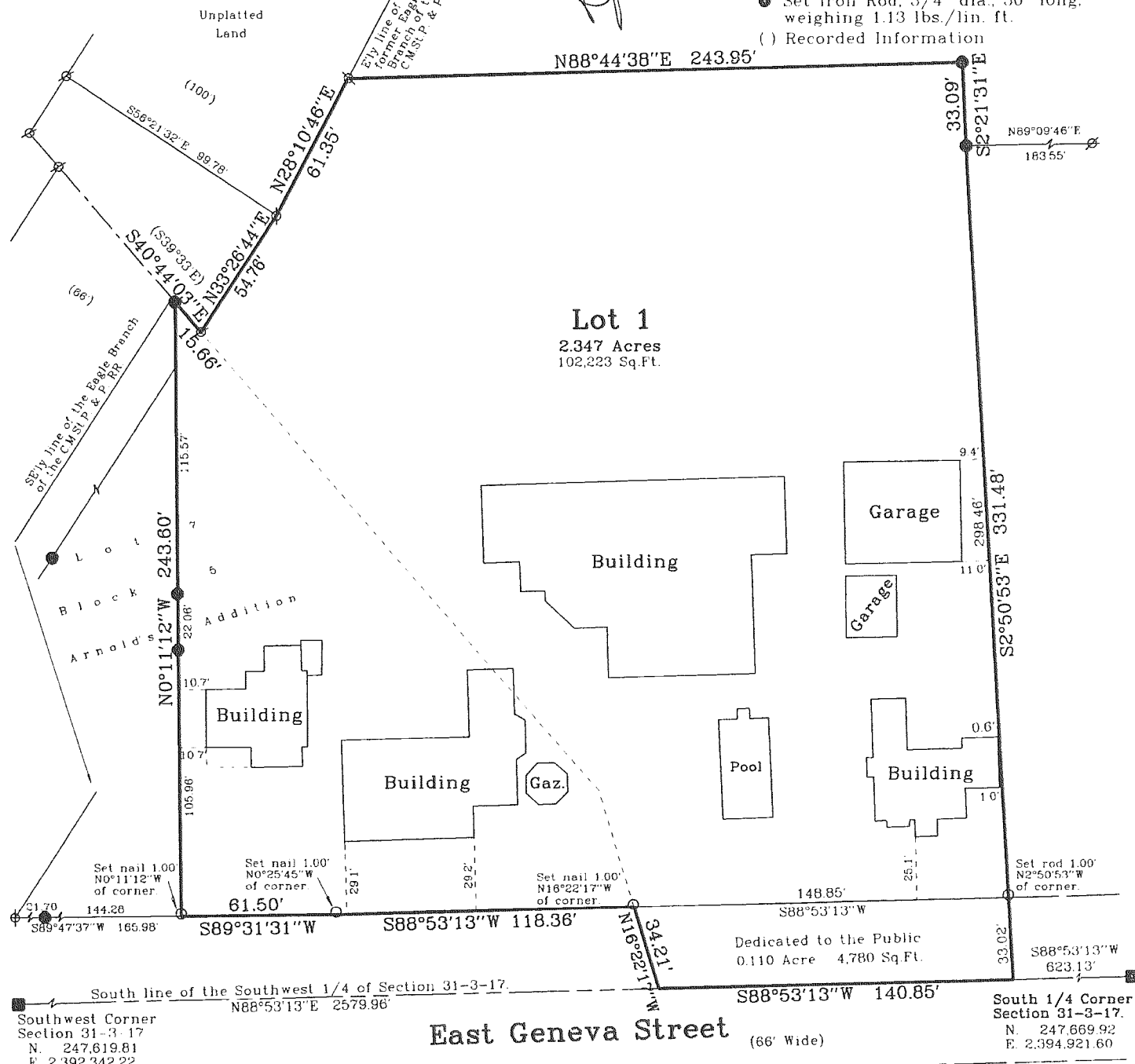

Certified Survey Map
#3775

OWNERS:
HOWARD J. & JUDY A. BURGESS
650 EAST LINDEN DRIVE
JEFFERSON, WI 53549

RICHARD E. & M. JEAN TULLY
1150 WEST COURT
ELKHORN, WI 53121

ZONING: R-1
SOILS: MyB

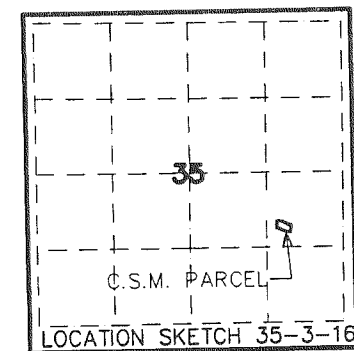

NOTE: THIS LOT LINE ADJUSTMENT BETWEEN ADJOINING LAND OWNERS DOES NOT CREATE ADDITIONAL LOTS AND THE ORIGINAL PARCELS ARE NOT REDUCED BELOW MINIMUM SIZE.

A REDIVISION OF LOTS 77, 78, AND 79 OF ELKHORN WEST ADD. NO. 1, REC. IN CAB. C ON SLIDE 134 AS DOC. NO. 536794, LOCATED IN PART OF THE NE 1/4 OF THE SE 1/4 OF SECTION 35, TOWN 3 NORTH, RANGE 16 EAST, CITY OF ELKHORN, WALWORTH COUNTY, WISCONSIN

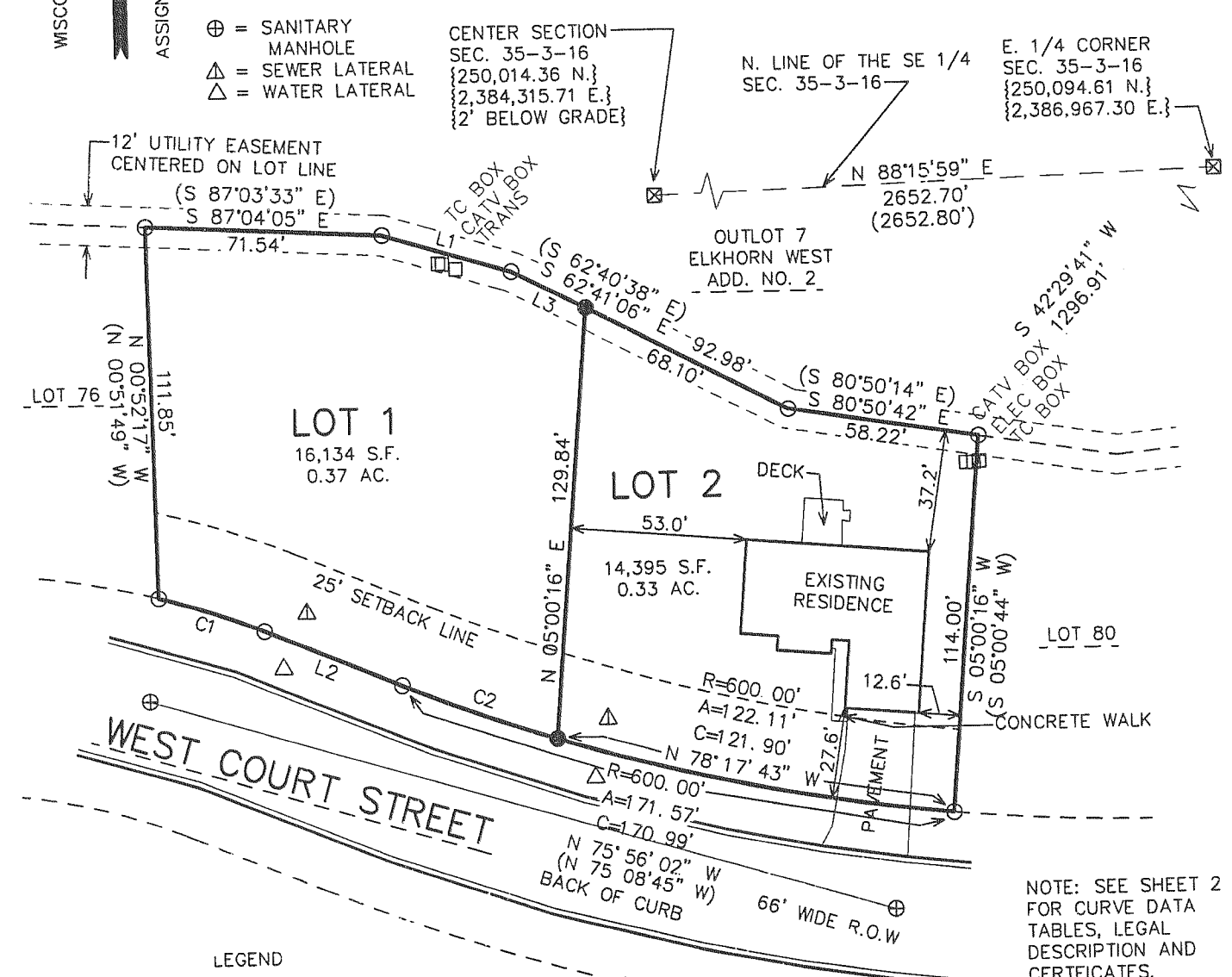

- LEGEND
- = FOUND IRON PIPE STAKE, 1 3/8" O.D.
 - = SET IRON REBAR STAKE, 24"x 3/4"x1.50 lbs./ft.
 - ⊗ = FOUND CONCRETE MONUMENT W/ BRASS CAP
 - {XXX} = RECORDED AS

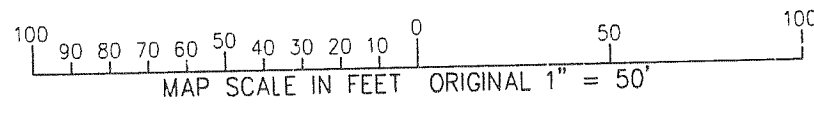

Handwritten signature and date: 11/27/05

NOTE: SEE SHEET 2 FOR CURVE DATA TABLES, LEGAL DESCRIPTION AND CERTIFICATES.