

JACKSON CREEK VILLAS

A CONDOMINIUM

ADDENDUM #1 UNDER #634220
REPLACES THIS.

LOT 2 OF C.S.M. NO. 2887, BEING A DIVISION OF OUTLOT 1 OF JACKSON CREEK SUBDIVISION
LOCATED IN THE SW 1/4 OF SECTION 7, TOWN 2 NORTH, RANGE 17 EAST,
CITY OF ELKHORN, WALWORTH COUNTY, WISCONSIN.

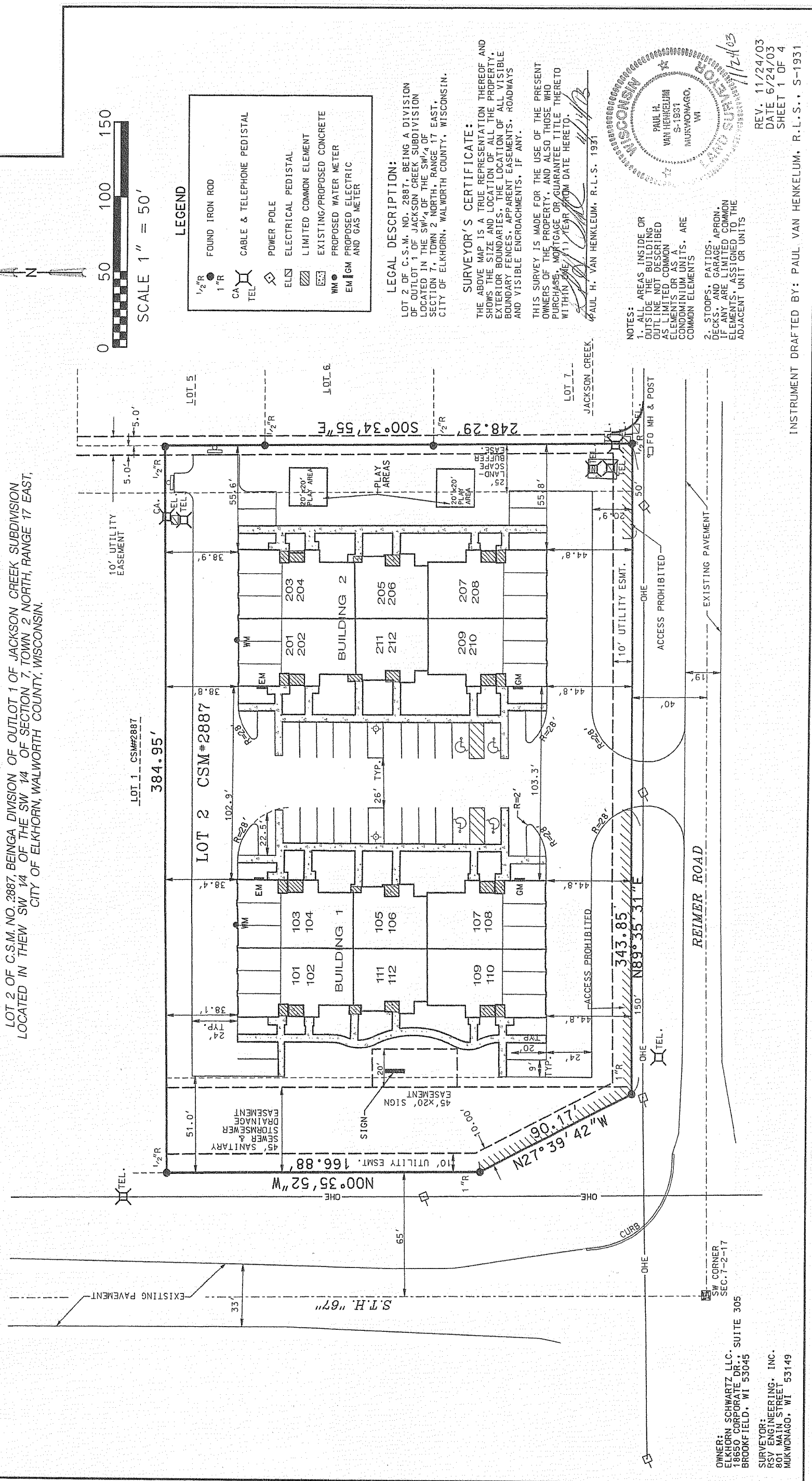

LEGEND

- 1/2" R FOUND IRON ROD
- 1" R CABLE & TELEPHONE PEDISTAL
- CA POWER POLE
- TEL ELECTRICAL PEDISTAL
- ELN LIMITED COMMON ELEMENT
- EXISTING/PROPOSED CONCRETE
- WM PROPOSED WATER METER
- EM PROPOSED ELECTRIC AND GAS METER

LEGAL DESCRIPTION:
LOT 2 OF C.S.M. NO. 2887, BEING A DIVISION OF OUTLOT 1 OF JACKSON CREEK SUBDIVISION LOCATED IN THE SW 1/4 OF SECTION 7, TOWN 2 NORTH, RANGE 17 EAST, CITY OF ELKHORN, WALWORTH COUNTY, WISCONSIN.

SURVEYOR'S CERTIFICATE:
THE ABOVE MAP IS A TRUE REPRESENTATION THEREOF AND SHOWS THE SIZE AND LOCATION OF ALL THE PROPERTY, EXTERIOR BOUNDARIES, THE LOCATION OF ALL VISIBLE BOUNDARY FENCES, APPARENT EASEMENTS, ROADWAYS AND VISIBLE ENCROACHMENTS, IF ANY.

THIS SURVEY IS MADE FOR THE USE OF THE PRESENT OWNERS OF THE PROPERTY AND ALSO THOSE WHO PURCHASE, MORTGAGE OR GUARANTEE TITLE THERETO WITHIN ONE (1) YEAR FROM DATE HERETO.

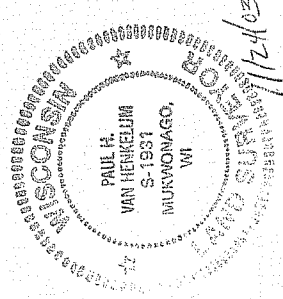

- NOTES:**
1. ALL AREAS INSIDE OR OUTSIDE THE BUILDING OUTLINE NOT DESCRIBED AS EASEMENTS OR COMMON CONDOMINIUM UNITS, ARE COMMON ELEMENTS.
 2. STOOPS, PATIOS, DECKS, AND GARAGE APRONS, IF ANY, ARE LIMITED TO THE ELEMENTS, ASSIGNED TO THE ADJACENT UNIT OR UNITS.

REV. 11/24/03
DATE 6/24/02
SHEET 1 OF 4

INSTRUMENT DRAFTED BY: PAUL VAN HENKELUM, R.L.S., S-1931

OWNER:
CUMBERN SCHWARTZ LLC
18650 CORPORATE DR.
BROOKFIELD, WI 53045

SURVEYOR:
S&S ENGINEERING, INC.
801 MAIN STREET
MUKWONAGO, WI 53149