

**THE CONDOMINIUM PLAT OF
SEDCHEMEADOW CONDOMINIUM**
BEING ALL OF LOT 2, ELKHORN WEST, LOCATED IN THE SE 1/4 OF THE SE 1/4
OF SECTION 35, T.3N., R.18E., CITY OF ELKHORN, WALWORTH CO., WI

LOCATION MAP
SE 1/4, SEC. 35-3-16
1"=2000'

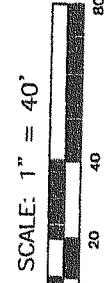
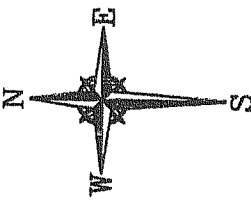
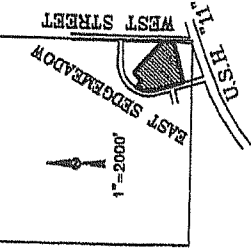

SCALE: 1" = 40'

BEARINGS ARE REFERENCED TO THE EAST LINE OF
ELKHORN WEST, A SUBDIVISION IN THE NE 1/4 OF THE SE
1/4 AND THE SE 1/4 OF SECTION 35-3-16,
AS S01'41'47"E

LEGAL DESCRIPTION:

Being all of Lot 2, Elkhorn West, located in the SE 1/4 of the SE 1/4 of
Section 35, Township 3 North, Range 16 East, City of Elkhorn,
Walworth County, Wisconsin, more particularly described as follows:
All of Lot 2, Elkhorn West.

SURVEYOR'S CERTIFICATE:

I, Keith A. Kindred, do hereby certify that the Condominium Plat of
Sedgemeanow Condominium, consisting of one sheet, is a correct
representation of the same as described and the identification and
location of each unit and the common areas as determined from the
plat. I further certify that I have surveyed the above described plat
and that the above map is a true representation thereof and shows the
location of the property, its exterior boundaries, and the location of all visible
structures. Dated this 10th day of September, 2003.



Keith A. Kindred
Keith A. Kindred, R.L.S. 2082

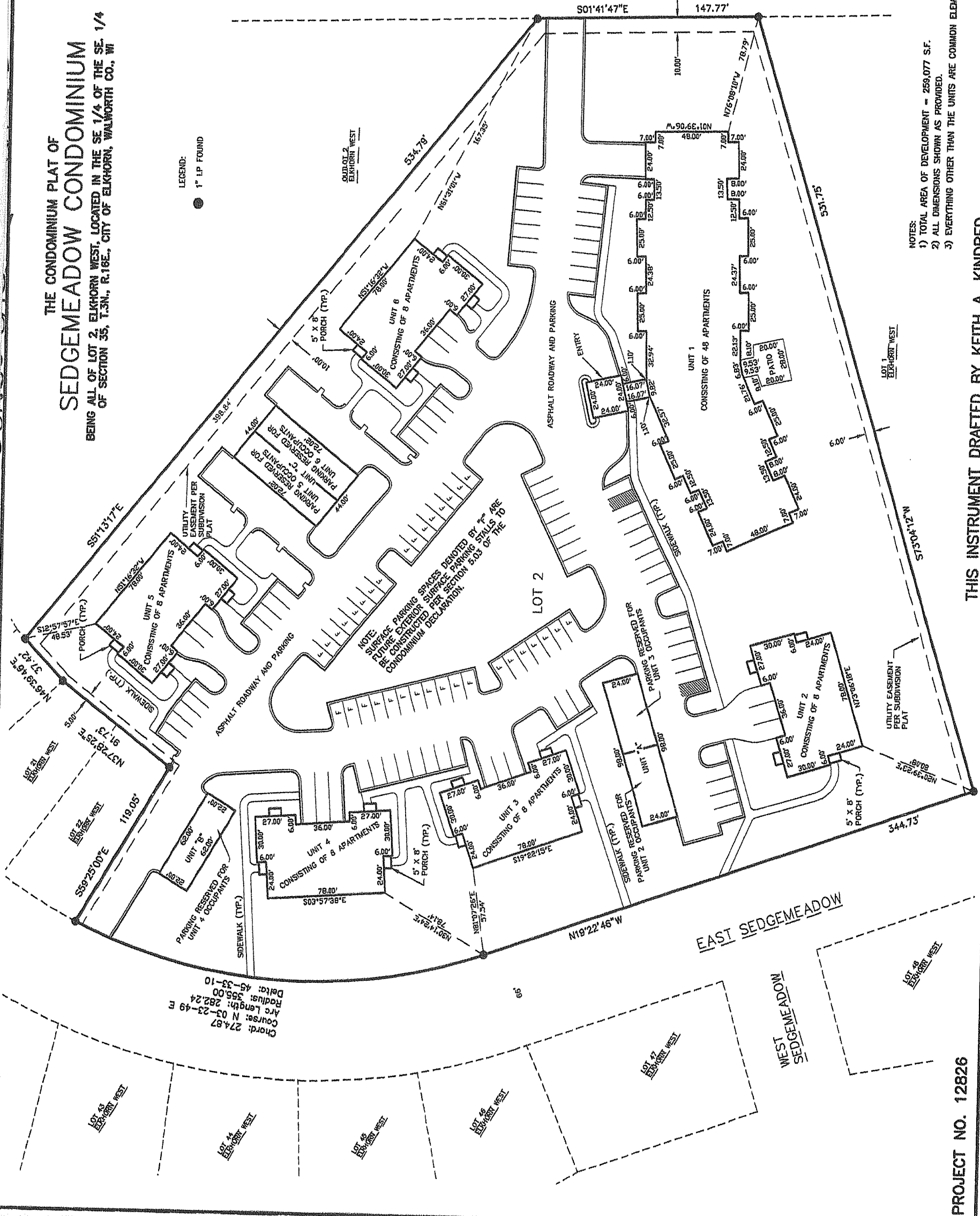

- NOTES:**
1) TOTAL AREA OF DEVELOPMENT = 258,077 S.F.
2) ALL DIMENSIONS SHOWN AS PROVIDED.
3) EVERYTHING OTHER THAN THE UNITS ARE COMMON ELEMENTS.

THIS INSTRUMENT DRAFTED BY KEITH A. KINDRED

PROJECT NO. 12826

Chord: 274.87
Course: N 03-23-49 E
Arc Length: 282.24
Radius: 355.00
Delta: 45-33-10