

FOURTH ADDENDUM TO THE
CONDOMINIUM PLAT OF

HARVEST POINTE CONDOMINIUMS

BEING A PART OF LOT 2 OF CSM #3180, AND LOCATED IN THE NW 1/4,
SW 1/4 OF THE SW 1/4 OF SECTION 30, T.3N., R.17E., CITY OF ELKHORN,
WALWORTH COUNTY, WISCONSIN, RECORDED IN VOLUME 17, PAGE 245 THRU 249
AS DOCUMENT #433889 IN THE WALWORTH COUNTY
REGISTER OF DEEDS OFFICE ON DECEMBER 21, 1999.

SURVEY BY

KEITH A. KINDRED, RLS 2082
WELCH, HANSON AND ASSOC., INC.
355 AUSTIN CIRCLE, SUITE 100
DELAFIELD, WISCONSIN, 53018
(262) 646-6655

POB
SW COR
LOT 2 CSM 3180

LOT 2_CSM_3180

LOT 3_CSM_3180

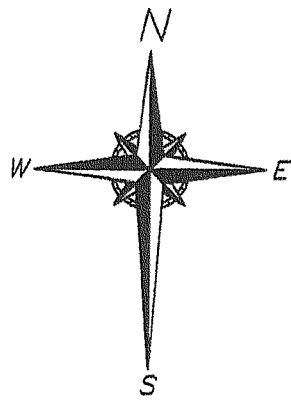
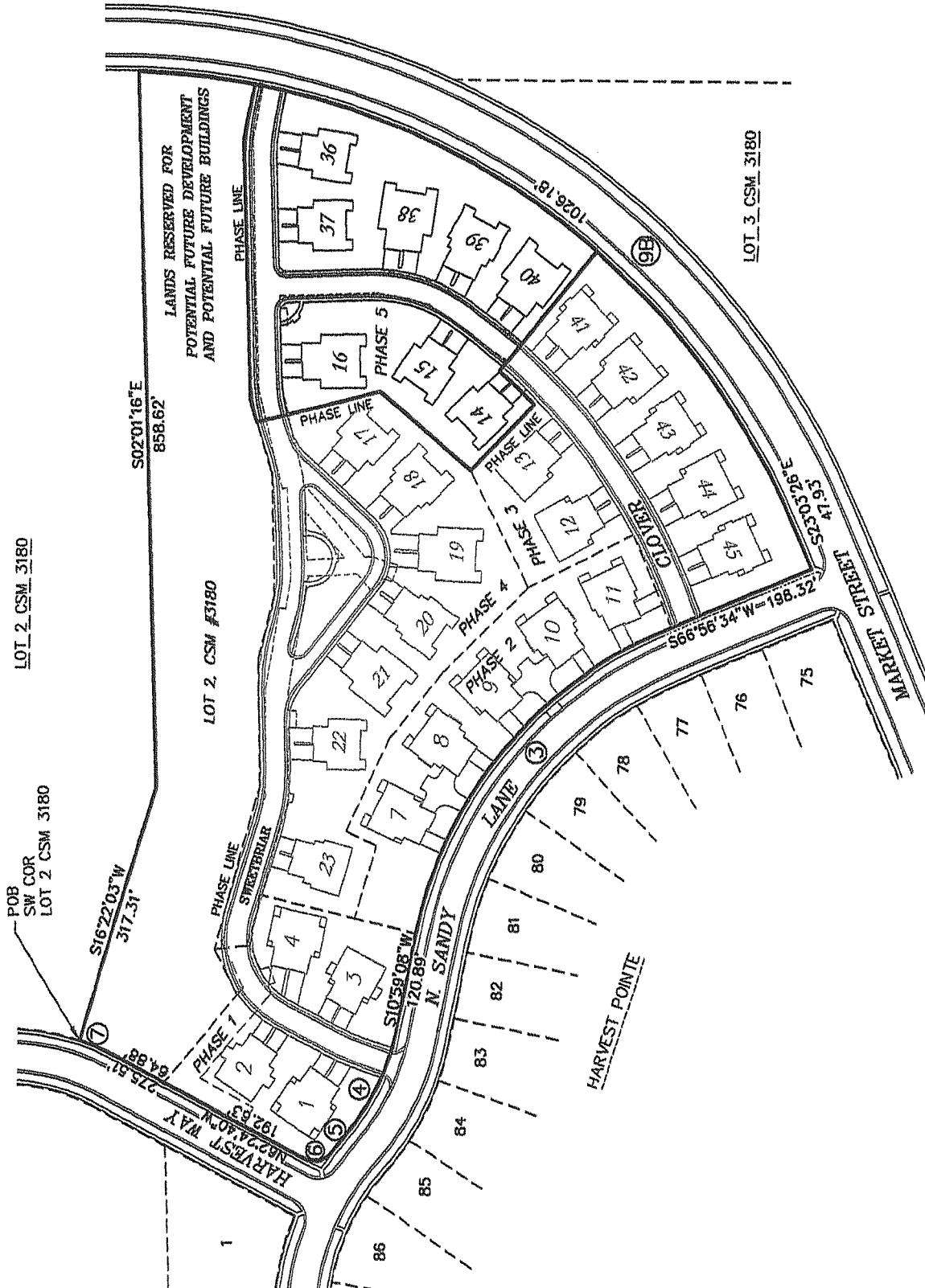

SCALE: 1" = 150'

CURVE	RADIUS	LENGTH	CHORD	BEARING	DELTA
9B	895.00'	1026.18'	970.89'	S55°54'14"E	65°41'37"
3	500.00'	488.32'	459.14'	S38°57'51"W	55°57'26"
4	267.00'	140.57'	138.95'	S26°04'06"W	30°09'56"
5	333.00'	24.63'	24.62'	S39°01'56.5"W	04°14'15"
6	25.00'	35.20'	32.36'	N77°15'04.5"E	80°40'31"
7A	283.00'	48.83'	46.77'	S67°21'15"E	09°53'10"

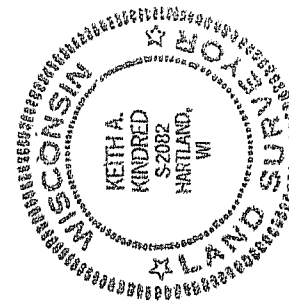

Handwritten signature and date:
KAK
6-21-04

THIS INSTRUMENT DRAFTED BY ANNETTE C. NELSON